PRESENTING YOUR 1952 COMET —

To Webber School

We ever will be true!

May this yearbook

Keep those memories for you!

EDITORIAL STAFF

Co-Editors..... Nerita Hock, Joan Hrinik, Marilyn Perry

Adviser.....L. T. Soper

Assistant Advisers.....Mrs. Mabel DeFere, Mrs. Ellen Thomas

Art Adviser.....Miss Ruth Murphy

We Wish to Thank —

Miss Irene Ridge for proof reading

Werkema Studio and C. J. Watson

for photography

Credit for Reporting and Advertising will be found on Page Twenty-five

CONTENTS

Administration 1- 6

Album 7-19

Activities 20-42

Advertising 43-52

Published by Students of

WEBBER JUNIOR HIGH SCHOOL

2600 Prescott St.

Saginaw, Michigan

Printing by ACORN PRESS

Engraving by FLINT JOHNSON CO.

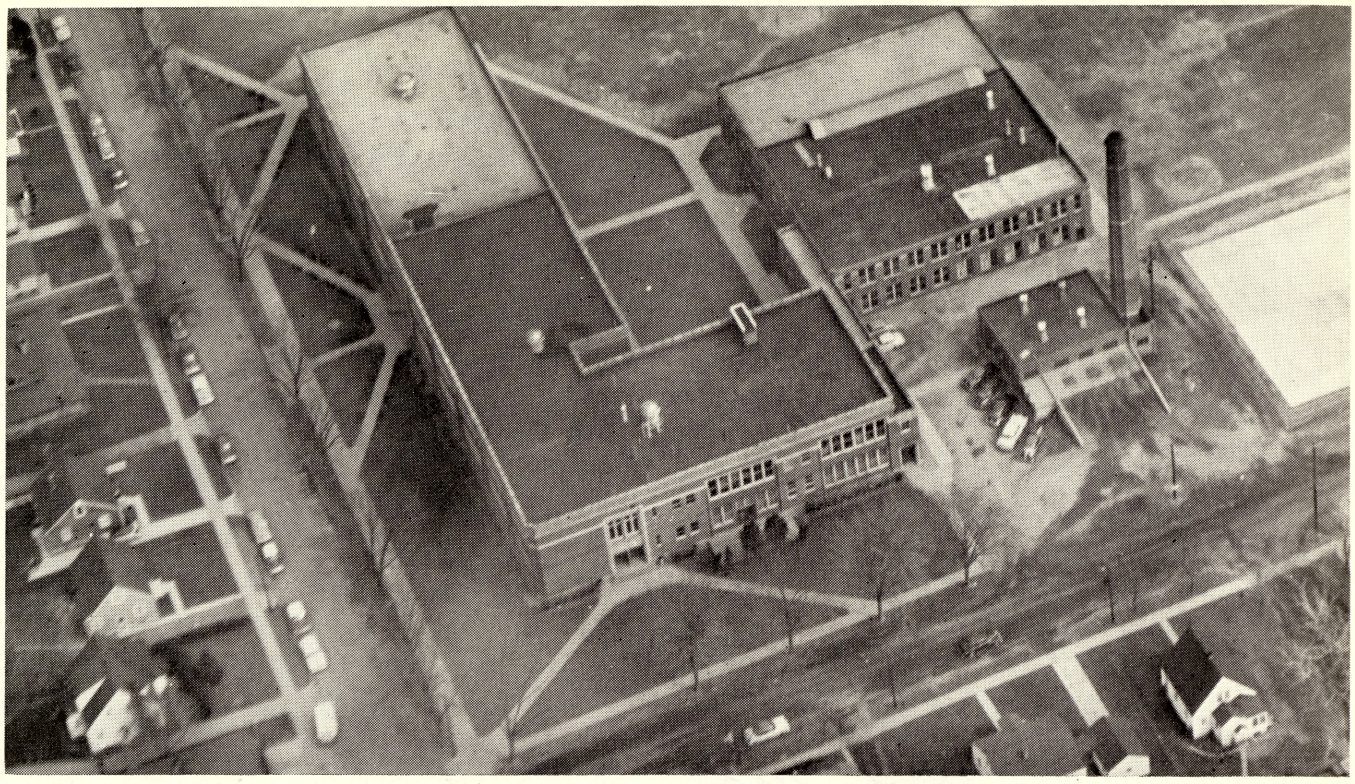

COMET VIEW — WEBBER 1952

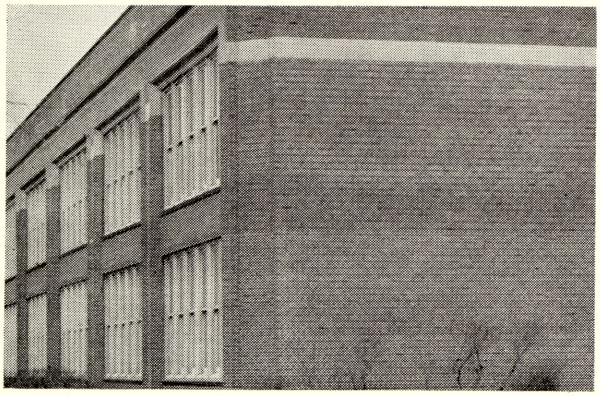

WEBBER 1922

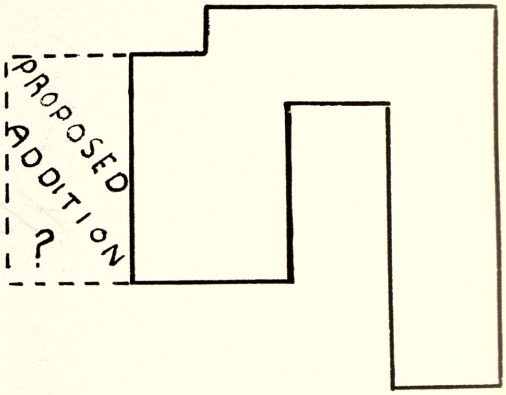

WEBBER 1962?

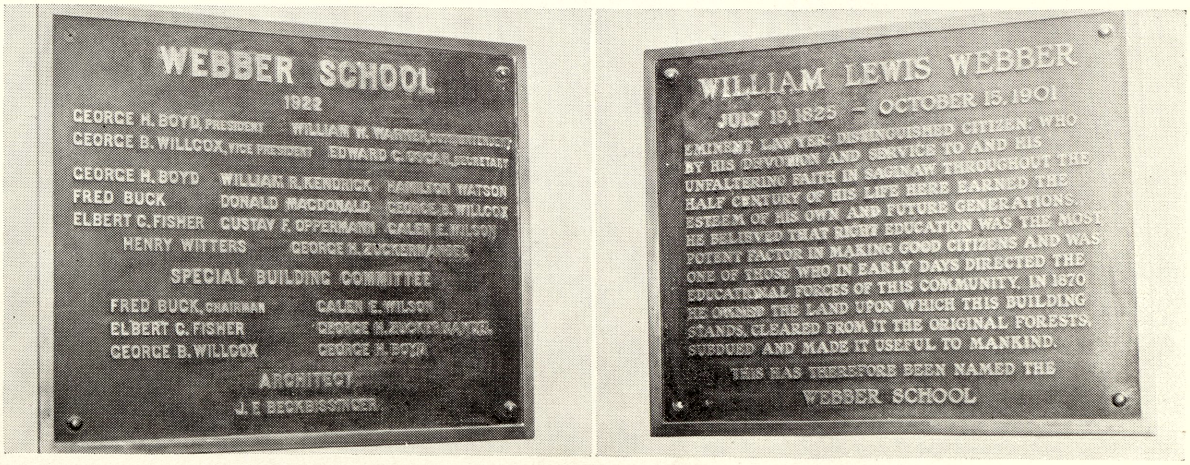

HISTORY AND DEDICATION

The year 1922 marks a high spot in the history of our community. That year marks the laying of the cornerstone for the Webber School. Little did the founding fathers listed on the tablet in the Webber School lobby think that from such a small beginning would come a school whose enrollment now totals 1600.

Because of the vision and faith in the growth of this community, because his inspiration and leadership were instrumental in the building of Webber School, we, the graduating class of 1952, dedicate this yearbook to former Superintendent of Saginaw Schools, the late W. W. Warner.

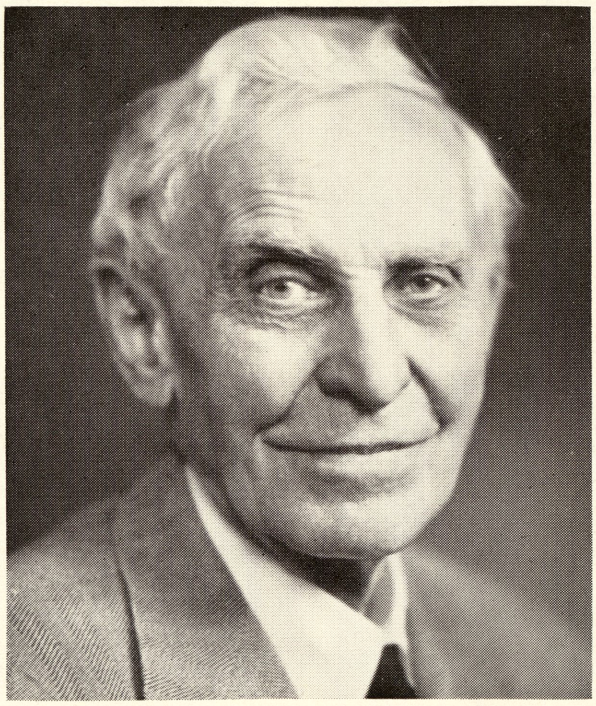

W. W. WARNER

TEACHER, LEADER, ADMINISTRATOR,

TRUE AMERICAN AND LOYAL FRIEND,

GREAT OF HEART AND MIND

ADMINISTRATION AND FACULTY OFFER LEADERSHIP

C. F. MILLER,
A.M., Litt.D., LLD.
Superintendent

C. C. COULTER, B.S., M.S.
Ass't. Superintendent

A. B. HAIST, A.B., A.M,
Principal

D. W. STEVENS, B.S., M.A.
Ass't. Principal

MISS MARIE M. BARTH, B.S.
Mathematics

MISS DOROTHY
BASMADJIAN, B.S.
Foods

MRS. FLORENCE A. BLACK,
A.B.
Mathematics

MRS. ANN BRICKER, A.B.
Mathematics

MRS. CARRIE CARTWRIGHT
English

MISS MILDRED COSTA, A.B.
English, Latin

MRS. BETTY D. CRON, A.B.
Clothing

MRS. MABEL DeFERE, A.B.
English, Social Science

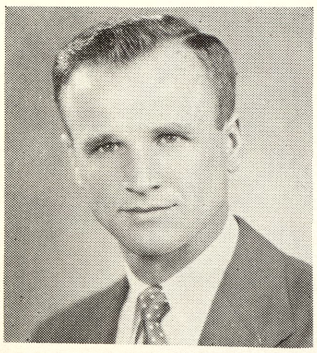

PETER DERHEIM, B.S.
Science

MISS NELDA HOFFMEYER,
B.M.E.
Vocal Music

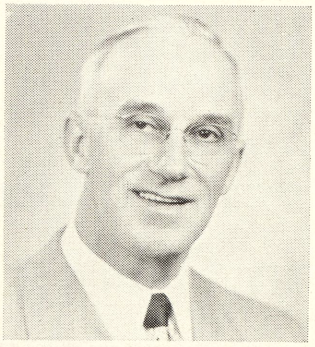

HENRY HOLLAND, A.B.
Social Science

MISS FRANCES HOUSTON,
B.S.
Typing

OFFER GUIDANCE SERVICES

MELVIN JUNGERHELD
Metal

MISS MARIE LANDSKROENER, B.E.
Library

MRS. GLADYS LEVI, A.B.
Social Science, English

W. S. McMULLEN, B.S.
Physical Education

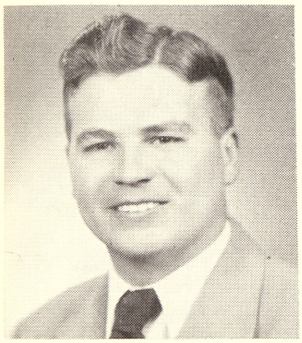

R. V. MILLER, B.S.
Industrial Arts

MISS RUTH M. MURPHY, B.S., A.M.
Art

HAROLD RAU, M.M.E.
Band, Orchestra

MISS IRENE RIDGE, B.S.
English

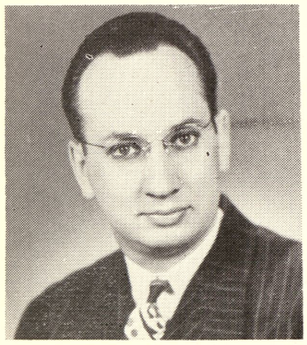

L. T. SOPER, B.S., M.A.
Social Science

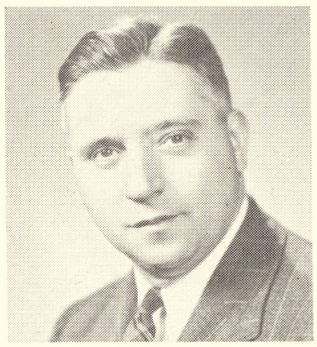

R. H. SPEER, B.S.
Science

MISS GLORIA SUHR, B.S.
Physical Education

MRS. ELLEN THOMAS, A.B.
Social Science

C. J. WATSON, B.S.
Mechanical Drawing

MRS. LOUISE WELLS, B.S.
Social Science

MRS. REBECCA WETMORE, A.B.
Mathematics

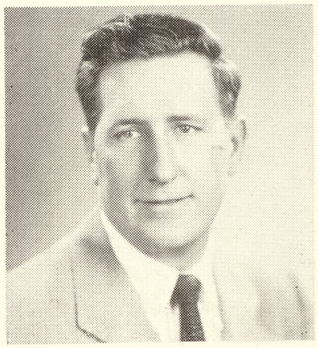

THOMAS WILSON, B.A.
Auditorium

BOARD OF EDUCATION PLANS FOR GROWTH IN WEBBER AREA —

TOP: Hiel M. Rockwell, Treasurer; Roswell Burrows, J. Robert Grube, Robert Grant, Jr., Raymond A. Hart, Vice-President.

FRONT: Charles C. Coulter, Assistant Superintendent; George D. Pross, Business Manager; Walter A. Leesch, President; Chester F. Miller, Superintendent. Absent — Edward C. MacRae, Secretary.

The members of the Board of Education of Saginaw are elected by the people of Saginaw at a general election. Their great responsibility is to provide for the highest standards in education for the students of Saginaw Schools. That Saginaw has enjoyed a reputation for good sound schools has been due to their efforts in no small measure.

Our Office Personnel,
Margaret Gooding (standing)
and Hazel Constantine

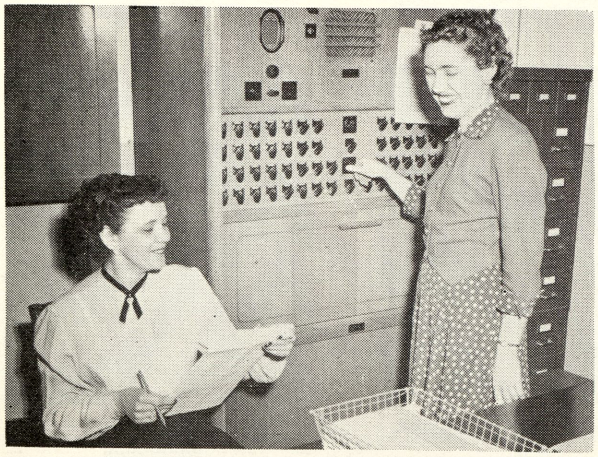

P.T.A. Life Membership to
Principal A. B. Haist by
Mrs. C. Kreuger and Mrs. F. Sly

9A ALBUM

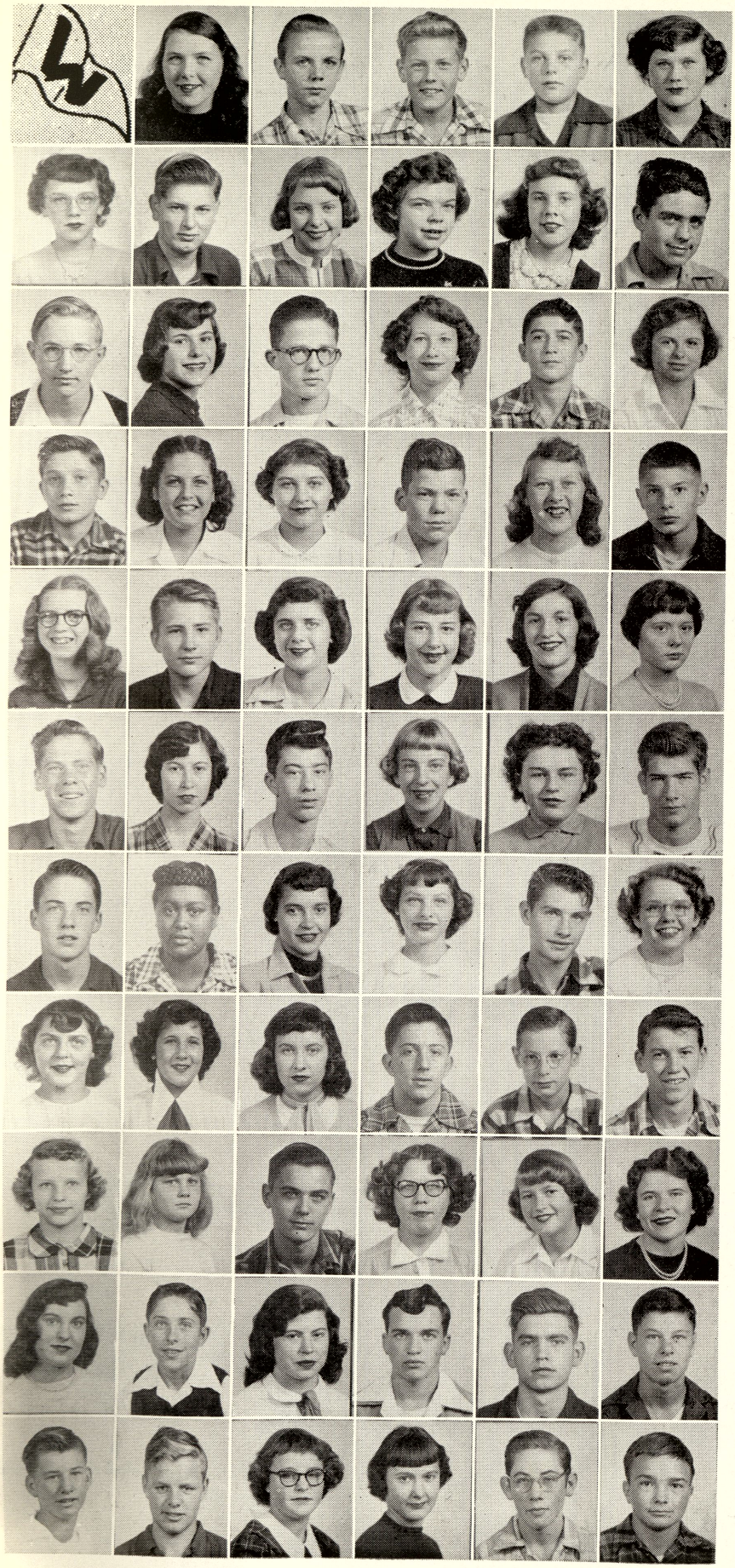

Joan Acker, Friend Armstrong, Edward Arnst, Bill Baase, Barbara Baker.

Shirley Balzer, John Bardoni, Beverly Barlow, Darlene Barnes, Carolyn Becker, Leonard Becker.

Tom Bennett, Carol Beyer, Ralph Bhirdo, Mary Bielski, Ronald Blasch, Wilma Blower.

Gerald Bohl, Carol Boutwell, Carol Bowman, George Boyce, Patricia Brassem, William Bressette.

Marguerite Breton, Tom Brookins, Rochelle Brookman, Marlene Brooks, Beverly Brown, Carole Buckelew.

Gary Buckelew, Margaret Burgess, Melvin Burns, Kay Butzin, Janice Buza, Ronald Carlton.

Richard Carpenter, Annie Casey, Marlene Cliff, Carol Cline, Glen Cline, Nancy Cole.

Eleanor Collier, Beverly Coon, Donna Crandall, Kenneth Crocker, Gary Cummiford, Jerry Cushman.

Victoria Danilowicz, Edith DeLavern, Ray Denno, Jacqueline Dinninger, Barbara Dittmar, Mary Alice Dragula.

Shirley Dubay, Sydney Dunkerley, Janet Duquette, Chester Duranso, Duane Ecker, James Ecker.

Robert Ecker, James Elliott, Mary Jane Elliott, Merreill Eimers, Jack Emeott, Elmer Emerson.

9A

Nancy Engels, Bonnie Enos, Waldo Fairchild, Jack Fehrenbach, Betty Jane Felton, Bob Firchau.

Ernest Fitch, John Fletcher, Ronald Fletcher, Tom Fobear, Gilson Foster, Hester Fox.

Earl Frederick, Marilyn Gaertner, Ruth Gallup, Jerold Gamm, Betty Kay Garvin, Robert Gault.

Earl Gillam, Patrick Giltrop, Joyce Glave, Ronald Glueckert, Mary Lou Gorney, William Gosen.

William Graham, James Grams, Carol Green, Donna Grew, Patricia Groom, Craig Grunow.

Patricia Gulvas, Iris Guttowsky, Jacquelyn Hamling, Gerald Hamling, Ronald Hardy, Nancy Harley.

Lyle Hartl, Mary Ellen Hartl, Phyllis Hartner, Gary Hatch, Gary Haynes, LaDell Hetrick.

Timothy Hickey, Dennis Hilborn, Jack Hirst, James Hirst, Nerita Hock, Tom Hogg.

William Honey, Donald Hozeska, Thomas Hozeska, Joan Hrinik, Sandra Huff, Grant Hummel.

Joyce Hunt, Merton Inman, Patricia Jankowski, Harriet Jerome, Terry Jerome, Barbara Jex.

Lois Johnson, Jack Johnston, Bruce Johnstone, Patrick Jones, Gerald Keenan, Mary Kelley.

9A

Donovan Kerr, Marsha Kessler, Junior King, Donald Klemish, Ronald Klemish, Loretta Knapp.

Lawrence Koehn, Kay Kolbe, Connie Kotulionus, Betty Krause, Francis Krawczak, Nancy Kristinek.

Phyllis Kuznicki, Mary LaBeau, Lynn Launstein, Carol Leach, John Leach, Susan Leaym.

William Lee, Sally Lee, Bonnie Lehner, Lois Leininger, Earl Lentner, Jan Levi.

Larry Levi, Sally Levy, Minnie Lier, Robert Lockhart, Nancy Lounsbery, Ann Lyle.

Leonard Lynn, Gerald Majorski, Dave Malone, Carl Marriott, Rosel Marthey, Donald Mason.

Donna Maturen, Curtis McClure, Joe McCoy, Dale McDonald, Alvin McGrandy, Beverly McKellar.

Barbara McLaren, John McLeod, Maureen McMan, Margaret Mellon, Carole Meyers, John Morgan.

DeVere Mosher, Charles Moskal, Delton Munson, Sarah Munson, Evelyn Nalevayko, Gene Nalevayko.

David Nash, Marie Nauman, Gerald Nawrock, Betty Nerychel, Earl Newvine, Bonnie Nicholson.

Charles Oliver, Lena Oliver, James Ordiway, Joanne Ott, Mary Jo Parrish, Sally Parrish.

9A

Frances Perry, Marilyn Perry, Allen Pierce, Sally Pildner, Hazel Premo, Robert Pries.

Gerald Przybylski, Michael Psiuk, Theresa Quackenbush, Barbara Rabideau, Shirley Redburn, Donald Reisig.

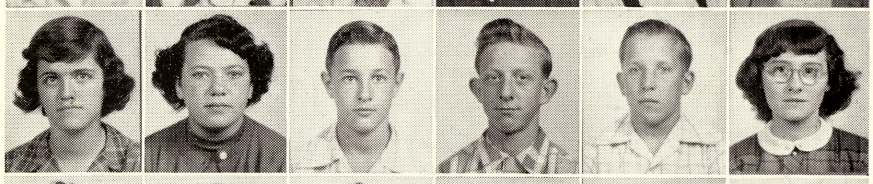

Linda Reiss, Beverly Richardson, Carl Richert, Dale Richmond, Dick Riedel, Fae Ann Roberge.

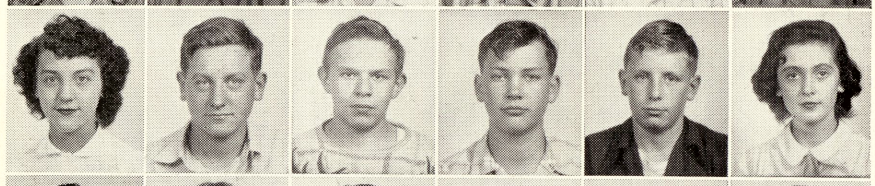

Dolores Roberts, James Robison, Ernest Rohn, Larry Rosa, Robert Ross, Mary Rossome.

Walter Ruffert, Donna Sawatzki, Robert Schanhals, Dale Scheffler, Paul Schmidt.

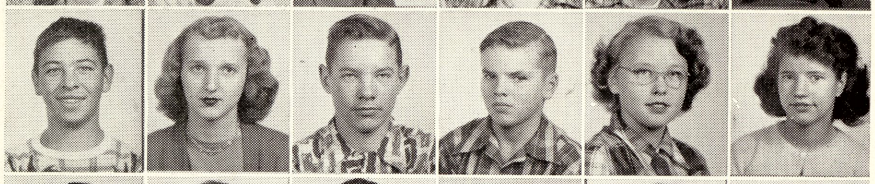

Lyle Schneider, Joan Schomaker, Ted Schomaker, Marvin Schreiber, Janet Schuette, Helen Scriver.

Jan Scully, Harvey Shaler, Esther Shampine, Marcia Sheedlo, Nancy Sheets, John Shorney.

Marlene Skrelunas, Alexander Smith, Barbara Smith, Joan Snide, Kay Socier, Barbara Sonefeld.

Gary Spear, Mildred Spitz, Mary Ann Staszcyk, Donna Stephens, Ronnie Stevens, Joyce Stock.

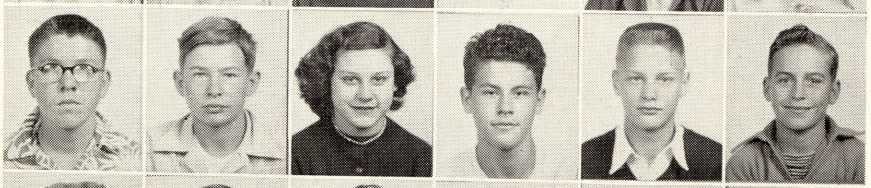

Gerald Stoneburner, Albert Storch, Sharon Strauch, Walter Suazo, Eric Sundeck, Ernest Swanton.

Esther Talik, Ronald Tarrant, Tom Templeton, Richard Terry, Allan Thieme, Aleda Thomas.

9A

Larry Tolly, Carlos Torres, Janice Traub, Maureen Truskoski, Jerry Vasold, Beatrice Verdusco.

Doris Verlac, Onalee Waack, Howard Wachner, Betty Wagner, Barbara Walle, Mary Warner.

Dick Wascher, Gerald Weigold, Charles Wellman, Darlene Welsh, Louise Wheeler, Robert Whyte.

Robert Wild, Marshall Williams, Melvin Williams, Patricia Wissmiller, Shirley Witt, Doris Wolfe.

Betty Wolfgram, Esther Wolkens, Fred Wydra, Howard Wydra, Maxine Wyman, Violet Yax.

James Young, Norma Young, Judith Zuziak.

Absentees: John Donahue, Bill Granger, Charles Irish, John Lockwood, Patricia Penfield, Ray Sabisch.

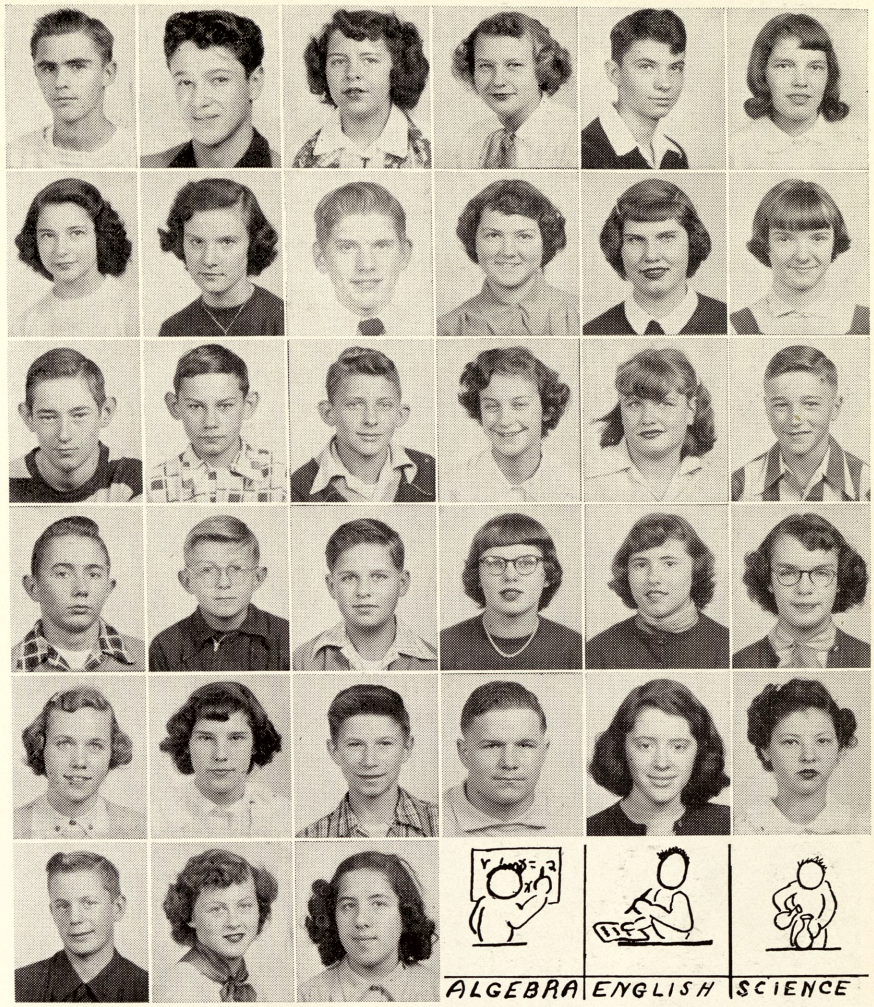

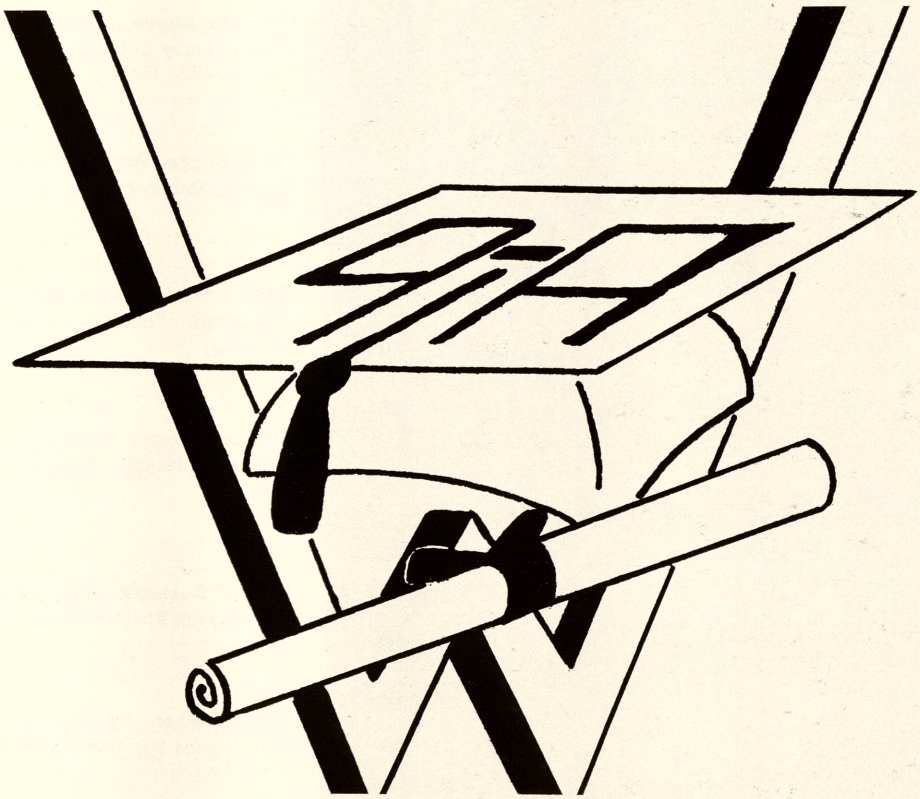

8A ALBUM

Janet Alex, Mason Aspin, Bobby Baade, Harry Bacon, Richard Bailey, Marlene Baker, Rodney Bardoni.

Jean Barnett, David Bartholomew, Betty Jeanne Bartle, Gary Becker, Janet Bennett, John Bennett, Fern Beranek.

Ivan Beranek, Dennis Berlin, Betty Bester, Kay Bingham, Dorothea Bogden, Janice Bohl, Ellen Bolger.

Mary Bolger, Wayne Booth, William Booth, Charles Bovee, Mary Lou Boyce, JoAnn Boyd, Freddie Brandt.

Marian Bremer, Betty Lou Brendly, Lawrence Bressette, Betty Brown, Richard Brown, Ronnie Brown. Marlyn Buck.

Edith Burch, Catherine Burgess, Richard Burrill, Jerry Callahan, Elaine Campbell, Bernice Carlton, Carol Carter.

Kathleen Casey, Yolanda Castillo, Clifford Christian, Ronnie Christian, Melburn Church, Deanna Clark, Gerald Clark.

Patricia Clarke, Thomas Clark, Gayle Clarkson, John Claus, Larry Coutz, Frances Cowdrey, Phyllis Cowdrey.

Gail Cripps, Patricia Crago, Carolyn Cuttings, Delbert Danks, Sharon Danks, Virginia Danks, James Dark.

Vibert Davis, Bruce DeCaire, Joyce DeLavern, Joye DeLavern, Patricia DeLeon, Jean DeShone, James Dengler.

Patricia Denno, Patricia Dent, Mary Lou Dolfi, Jack Douglas, Joseph Dudock, Norma Jean Duffett, Bill Dunham.

Ronnie Duquette, Mary Engelhardt, Steven Fairchild, Odin Favel, Chester Felton, Jerry Field, Caroline Finney.

Mark Fischer, Patricia Fish, Susan Flathau, Edward Ford, James Fox, Donald Frost, Dennis Fuller.

8A

Mary Funka, Ronald Gaertner, Charles Gehrcke, Barbara Gendregske, Marilyn Gerard, Robert Gillig, Michael Giltrop.

Fred Golomb, Catherine Gorney, Merlin Gotham, Carol Graham, Bertha Green, Roy Greenwood, James Gretzinger.

Richard Griffus, Charles Gronda, Larry Gronski, George Groom, Robert Gubbins, Jeanne Hahn, Margaret Halcli.

Margaret Hall, Donna Hartung, Donald Hayes, Richard Healy, Robert Hege, Gordon Hext, Carol Ann Hildebrant.

Robert Hillier, Dorothy Hittle, Nancy Hittle, Carol Hobbs, LeRoy Hodeck, Jule Hoefling, Roger Hooverman.

Fred Hornbacher, Mary Ellen Howell, Gerald Hrinik, Robert Huebner, Charlotte Irish, John Irish, Garth Jackson.

Richard Jackson, Betty Jentzen, Donna Jentzen, Beverly Johnston, Wayne Johnston, Karen Johnstone, Dan Jones.

Gladys Jones, Ronnie Jones, Robert Kartz, Wesley Kaster, Dale Kellogg, Dale Kelly, Lorene Kelly.

Donald Kinasz, Jack Kinasz, Theresa Kinasz, Carolee Kirby, Beverly Knauff, Donald Kniebbe, Mary Knodel.

Barbara Kocur, Frank Kostrzewa, Sue Kreuchauf, Tim Krueger, Charles Kristinek, Donald Kuebler, Mary Lou Kwaiser.

Jack LaShance, Joyce LaShance, Jack Lambert, Elden Layer, John Lazier, James Leach, Joan Lee.

Richard Leis, Lois Lentner, Tom Lindy, William Littlejohn, Evangeline Lockhart, Charles Loubert, Dick Lounsbery.

Glenda Luscia, Janet Lutzke, Joan Lyle, Bill Lynn, Mickey Maddux, Beverly Magyar, Barbara Malone.

8A

Joyce Manchester, Claudette Marden, Melvin Marseilles, Larry Martinez, Jack Mason, Gerald May, Jacqueline May.

Margaret Maziarz, Hazel May McClure, Tom McKay, Patricia Meeker, Ronald Mendoza, Gary Meyers, Helen Mielke.

Duane Millar, Alice Miller, Helen Mitchell, Whitney Modlin, David Moore, Robert Morin.

Judith Morrison, Harlin Morse, George Murdock, Paula Murray, Gerald Musselman, Helen Musselman, Marleah Nash.

Robert Near, Marylin Nelson, Margaret Newbold, Robert Newvine, Charles Nichols, Janette Nicol, Gerald O'Brien.

Joe Obuchowski, Marvin Ordiway, Onnalee Ordiway, Frances Ortiz, Frank Ostland, James Parlette, George Pawlanta.

Terry Peters, Marjorie Pollman, Floyd Post, Dwight Praay, Carol Price, Helen Quackenbush, William Raczok.

Ursula Randick, Mary Lynn Raymond, Fred Reed, Tony Reed, Joyce Reiss, Larry Reynolds, Josephine Rissman.

Rosalie Roggow, Lorraine Rohn, Frank Rood, Carol Ross, Joyce Rubier, Louise Ruffert, Gerald Rutch.

Patricia Ryle, Carole Sammons, Donald Savage, Joseph Sayles, Ronald Schmoak, Jeanette Schneider, Sharon Schrah.

Sharon Schuster, James Scriver, Harley Seaman, Richard Sebenick, Bernard Sensabaugh, Tony Shavronoch, Robert Shephard.

Jack Shoup, Henry Sikora, Dale Simon, Billy Slancik, Charles Slate, George Smith, Marlene Smith.

Laurel Snelenberger, Jim Somerfield, Nancy Steiner, Mary Stewart, Alton Stone, Ramon Strauch, Charles Strudgeon.

8A

Myrna Suazo, Jane Swan, Roland Symons, Fred Tackebury, Joy Tappen, Leo Temple, Robert Thompson.

Rose Thompson, Elaine Trier, Jerry Troutman, Charles Turner, Marjorie Turner, Kenneth VanConett, Robert Walsh.

Rosemary Walters, Shirley Wascher, Janet Weigold, Elwood Wirth, Janice Weitz, Jeanne Wessel, Irene Whyte.

Joan Winkowski, Marion Wissmiller, Betty Wojik, Martin Wrona, Jean Young, Gerry Zugler, Ernestine Ziehl.

Susan Zuziak.

Absentee: Bill Rogers.

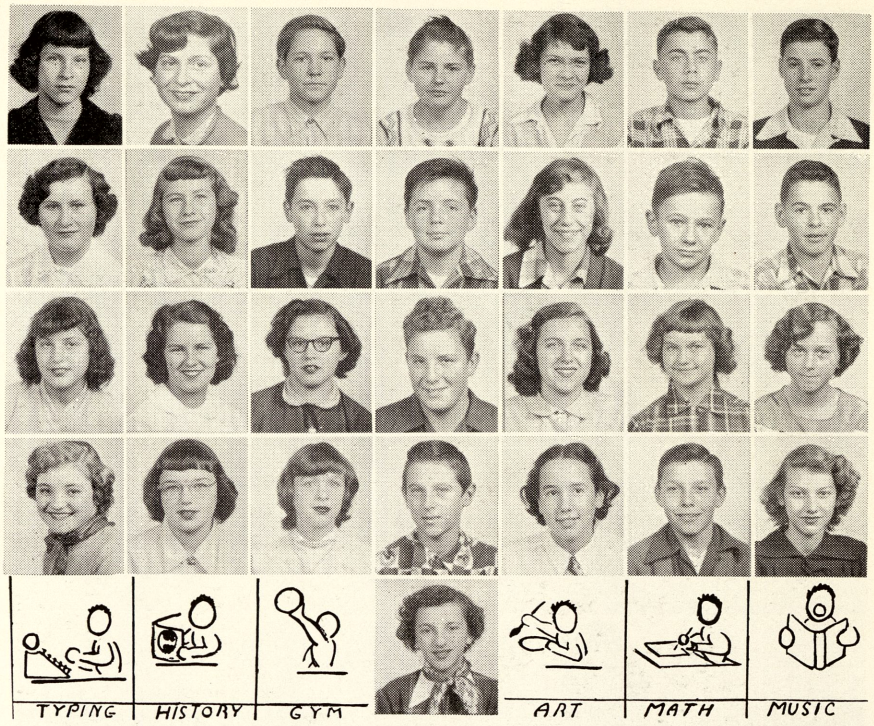

OUR ROYALTY OF 1952!

BEST LUCK TO YOU!

QUEENS: Nancy Sheets and Pat Gulvas.
KINGS: Gary Haynes and Jerry Hamling.

The Royalty we have chosen
Have been leaders — friendly folk;
Serious about their lessons —
Yet with time to laugh and joke.

A well-integrated person
Not only works and plays,
But shows his personality
In all sorts of worthwhile ways.

To represent our royalty,
We should "weigh" candidates pro and
con.
Let's get started for next season.
What should we judge them on?

Ambition, behavior, courage,
Habits, emotions, too;
To cultivate all life through.
Who will our Royalty be — in 1953?

7A ALBUM

Phyllis Acker, Edward Alexander, Geraldine Alexander, Howard Allen, Russell Andreotti, Wallace Aneszko, Rudy Antal, Saundra Auer.

Cora Baker, Sandra Jean Barlow, Gary Bauknecht, Ronnie Bauknecht, Roger Beck, Kay Beeman, Barbara Berry, John Bitters.

Dolores Bonnell, Dale Boulieu, James Bovee, Carol Boyce, Daniel Brandi, Jan Brassem, James Bremer, Arlene Breton.

Marcia Brookins, Dale Brothers, Rose Marie Brown, Virgil Brown, David Browning, Bill Buck, Carolyn Burr, Robert Burr.

Alfred Busch, Judy Butzin, Kenneth Cameron, Duane Christian, Helen Clark, Jacqueline Clutier, Jerry Claus, Geraldine Conrad.

Bill Cook, Judith Cousineau, Janet Cox, Lester Cradit, Dale Crampton, George Crawford, Ronald Cummiford, John Cummings.

Shirley Dinniger, Kay Doutre, LaVonne Dubay, Bob Dunham, Connie Dunham, James Dunlap, Shirley Dyer, Janet Ecker.

Lois Elbers, Paul Enos, Irene Erdman, Mary Fear, Ernie Fisher, Dorothy Fortier, Dick Fradd, Leah Frederick.

JoAnn Friers, Ronald Frost, Anna Fruk, Dick Furstenburg, Patsy Gotts, Dick Gordon, David Goodeman, Dick Glaser.

JoAnn Giltrop, Debria Gifford, Barbara Gaudreau, Mike Garvin, Dolores Grabowski, JoAnn Gracias, Alice Griffin, Bruce Griffith.

Luella Griffith, Angela Grill, Donna Gross, Rita Grunwell, Judy Guttowsky, Geraldine Habke, William Halliday, Howard Hannon.

Donald Harding, Alice Hardy, Irma Harmon, Max Hartner, Betty Hartung, Laraine Hock, Albert Holstrom, Margaret Houlihan.

Laurel Housner, John Howard, Barbara Howell, Don Hubbard, Ethel Hubbard, Bonnie Hunt, James Hunt, Nina Irish.

Barbara Jackiewicz, Vincent Jackiewicz, Mary Lou Jones, Patricia Kautman, Mona Kelly, Karl Kirn, Kathleen Klatt, Herbert Klenke.

Betty Lou Koepplinger, George Kostick, Tom Kostrzewa, Frank Kotch, Leonard Kruhalski, Delores Kurek, Marilyn Kwaiser, Marilyn Leach.

7A

James Lelo, Alex Letz, Elizabeth Levi, Ronald Lich, Anna Mary Lindow, Robert Loy, Edward Luikaart, Terry Lynes.

Richard Marden, Barbara Marr, Carole Mason, Edward Mathewson, Esther Mathewson, Albert Maturen, Mary Ann Mauro, Nancy May.

Sherry McKellar, James McMan, Harry McWilliams, Grace Melchor, Ralph Merrow, Mary Lou Meyers, Marylee Miller, Rosalie Miller.

Ruth Ann Moon, Janet Moore, Carol Morgan, Marie Morgan, Roberta Morin, Nancy Morlik, Marlene Morris, Michael Nagy.

Marjorie Naylor, Patricia Nicholson, Bob Nicol, Jacqueline Nienartowicz, Barbara Nowak, Leah Nusz, Richard Obuchowski, Leo Oswald.

Mary Ott, Charles Papworth, Patricia Perry, Shirley Perry, James Plambeck, Betty Pope, James Popp, Robert Post.

Ray Pulaski, John Raczok, Barbara Rakowski, Adolpho Ramirez, Janice Redburn, Nathan Reed, Sherry Reed, James Schultz.

Louis Riedy, Martin Riendieu, Louis Rivett, Jean Robinson, John Sayles, Charles Schmidt, Judy Schmidt, Reva Richey.

William Schultz, Raymond Seaver, Eddie Shijka, Ronnie Simmet, Edward Skrelunas, Richard Salvin, Robert Sleamon, Gerald Smith.

Dorothy Sowers, Norman Spangler, Larry Steep, Virginia Stephens, Richard Stokes, Veraine Stone, Betty Storch, James Stricker.

Arlene Strickland, Carole Stuart, Judy Swan, Patricia Swanson, Eleanor Swanton, Mary Lou Taugher, Carol Taylor, Evelyn Taylor.

Russell Terrell, Shirley Terrian, Kay Thomas, Mable Troutman, Bonnie Trylch, Virginia Tyburski, Sandra Utermark, Nancy Verlac.

Susan Waack, Richard Wagner, Jeanette Wellman, Ronald Wilber, Beverly Wilson, Dorothy Wolfgram, Edwin Wood, Sandra Wood.

James Wrona, Donald Wyman, Richard Yates, Alice Yax, Barbara Young, Jerry Young, John Zahner, Joel Ziegler.

Herbert Ziehl.

Absentees: Julia Short, Donna Varney.

SERVICE HOURS

Earned 750 Service

Hours — Jerry Hamling, Gary Haynes, Bob Firchau, Jacquelyn Hamling, Grant Hummel.

HONOR STUDENTS

1952 National Honor Society

New Inductees — Top, James Grams, Bob Firchau, Tom Fobear.
Front, Beverly McKellar, Maxine Wyman, Mary Kelley.

RAYMOND KILRAIN CHAPTER of the NATIONAL JUNIOR HONOR SOCIETY

At a special impressive assembly arranged by Miss Mildred Costa, adviser membership pins were presented to students by our Principal, A. B. Haist. Newly inducted members must have attained a B average in both scholarship and citizenship for four semesters. To become a member of the National Honor Society is one of the highest goals for which to strive in junior high.

Our Chapter was organized in 1947 by Miss Ann Walther. It is named after Raymond Kilrain, a former Webber Faculty member, the only Saginaw teacher killed in World War II.

HONOR SOCIETY

TOP ROW: Janice Traub, Barbara Dittmar, Dick Carpenter, Tim Hickey, Tom Hozeska, Jacquelyn Hamling, Kay Kolbe.
MIDDLE ROW: Beverly McKellar, Phyllis Kuznicki, Ann Lyle, Joan Hrinik, Marilyn Perry, Nerita Hock, Don Hozeska.
FRONT ROW: Carol Meyers, Patricia Wissmiller, Patricia Gulvas, Nancy Sheets, Joyce Hunt.

ONE OF OUR NEWEST ACTIVITIES — THE RADIO CLUB

BOYS BECOME RADIO NOVICES

November 26, 1951 marks an important date in the lives of about thirty boys who, under the guidance of Mr. R. Miller, organized a radio club. Officers elected were President, Gary Buckelew, Vice-President, Robert Wild and Secretary, Ed Ford. Weekly meetings were held Monday noons, and evening meetings for the construction of equipment were held monthly.

Two members of the Saginaw Valley Radio Club and the office of Civilian Defense visited and made contacts from the school via short wave radio.

MUSIC + ART + DRAMA =

"The Band Boost was good!"
"The best one we've had!"
Were the comments we heard
From many a lassie 'n' lad.
They had no idea
Of the work that's involved:
The planning, the rehearsals,
The problems that were solved.
To make backgrounds and scenery
Was the art students' work;
With Miss Murphy to guide them
Never once did they shirk.
For harmony and rhythm
In chorus and choir
'Took the patience and understanding
Of Miss Nelda Hoffmeyer.

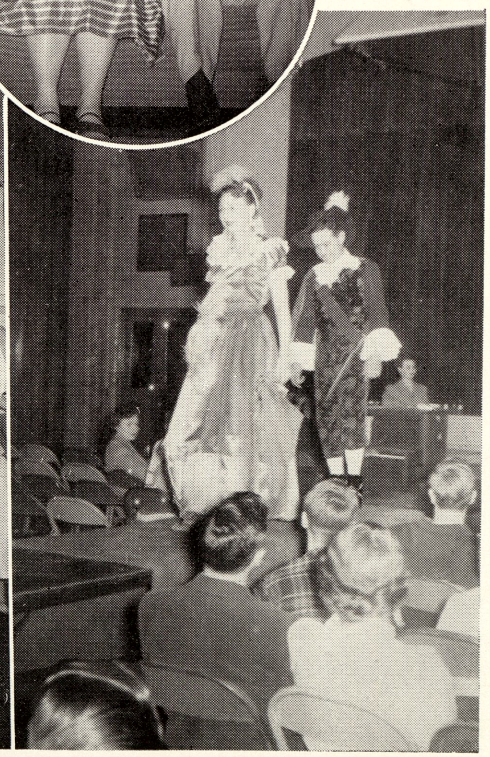

WEBBER BAND BOOST

To eliminate discords
To get each one on his beat,
The Webber Band and Orchestra
Were Mr. Rau's magic feat.
Mr. Wilson's drama classes
For variety goes,
Plays, poetry, radio, pantomime
Are some activities they chose.
The pictures we have here
Should prove what we mean;
Besides the three R's
We have fun in between.
For all of us are not athletes
Or on the list of "All A's",
Our talents we use
In a number of ways.

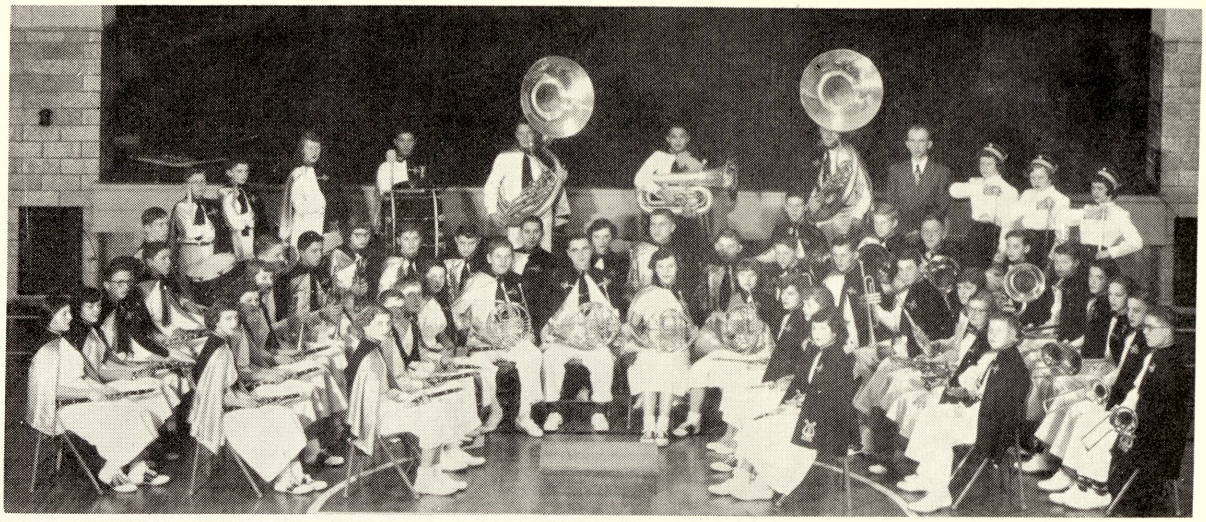

BAND

BACK ROW: Pat Gulvas, Betty Garvin, Ralph Bhirdo, Charles Turner, Tom Hogg, Marshall Williams, Gerald Rutch, Pat Brassem, Lyle Schneider, Wesley Kaster, Bob Schanhals, George Groom, Gilson Foster, James Fox, Ernest Swanton, Ronald Tarrant, Robert Walsh, Bonnie Nicholson, Ramon Strauch, Bill Graham.

MIDDLE ROW: Donna Sawatzke, Sharon Strauch, Marlene Brooks, Dick Carpenter, Ken Crocker, Lois Johnson, Melvin Williams, Vilbert Davis, Jerry Hamling, Marlene Cliff, Jerry Nawrock, George Pawlanta, Dale Kellogg, Gary Hatch, Joseph Dudock, Linda Reiss, Nancy Lounsberry, Robert Hillier.

FRONT ROW: Jacquelyn Hamling, Jack Mason, Bob Pries, Margaret Maziarz, Howard Wachner, Ray Denno, Betty Nerychel, Carol Bowman, Pat Penfield, Judy Morrison, Beverly Coon.

STANDING (starting with Tuba): Jack Fehrenbach, Mr. Rau, Marilyn Buck, Kay Kolbe, Merriell Eimers.

ABSENTEES: Janice Traub, Pat Dent, Kay Bingham, Allen Pierce.

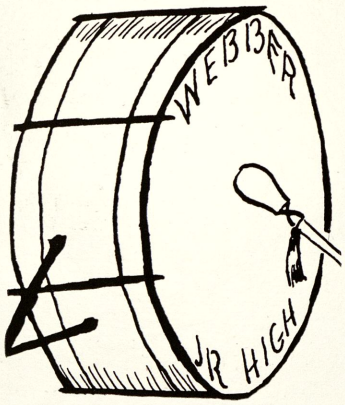

A BLARE OF BUGLES,

A RUFFLE OF DRUMS.

OUR BAND!

ZING — BOOM — ZING

Webber's first band is an organization composed of boys and girls who have had one or more years of band training and have qualified for this advanced group. Small instruments are provided by members themselves, while the large, more expensive ones, are rented from the school.

First band has had a very busy year. It began with a performance at the November P.T.A. meeting. It collaborated with the vocal department in its Christmas assembly program. The annual Band Boost centered around the band. First band appeared on concerts, the Instrumental Concert April 4 and the Instrumental Vocal Concert May 21. It also took part on the Saginaw Band Festival, an event which draws bands from many nearby cities and communities.

The favorite number of the band, Two Moods by Grundman, was recorded by the Red Cross for overseas distribution. Small ensembles of the band which achieved success and recognition were the German Band and Brass Sextette. These groups made numerous appearances outside of school activities.

SING — STRING — SING

Each year the Webber Orchestra is becoming a more active and prominent organization of the school. It is proving itself an entertaining as well as concert ensemble. This year the orchestra appeared in concert on the Instrumental Concert April 4, and on the Spring Instrumental and Vocal Concert May 21. It performed for the honors assembly, took a leading role on the Band Boost as a Mexican orchestra, and broadcast on the annual Webber Radio program. The string section provided a prelude to the dramatics class production of "One Wild Night".

Leading members of the orchestra string section were chosen to become a part of the all city public school orchestra which presented a concert at Arthur Hill Auditorium on April 18.

As all leading cities in the state, Saginaw is becoming orchestra-conscious and a revival in orchestra is becoming evident. Webber's string program begins in the grade schools as low as the fourth grade. Mr. Donald Carlson begins string classes each year for all those who are interested and can qualify in the fourth through the sixth grades.

Favorite selections of the orchestra and numbers which were recorded for the American Red Cross for overseas distribution were.: Andante by Haydn, March of the Prefects by Reed.

MAESTRO

FOR OUR BAND AND ORCHESTRA,

H. W. RAU.

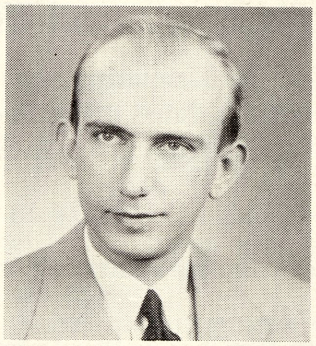

ORCHESTRA

TOP ROW: Jerry Callahan, Beverly Barlow, Curtis McClure, Mary M. Kelley, Pat Brassem, Lyle Schneider, Bob Schanhals, Jack Fehrenbach, Mr. Rau, Ramon Strauch, Bill Graham, Richard Carpenter, Ken Crocker.

MIDDLE ROW: Sue Kreutchauf, David Nash, Carol Carter, Don Frost, Bertha Green, Jacquelyn Hamling, Jack Mason, Pat Penfield, Judy Morrison, Beverly Coon, Howard Wachner, Marilyn Buck, Nancy Lounsberry, Bob Hillier, Marleah Nash, Jerry Vasold, Margaret Burgess.

FRONT ROW: Pat Wissmiller, Helen Mitchel, Marion Wissmiller, Fred Hornbacker, George Murdock, Claudette Marden, Ruth Gallup, Rose Thompson, Hazel McClure, Tim Hickey.

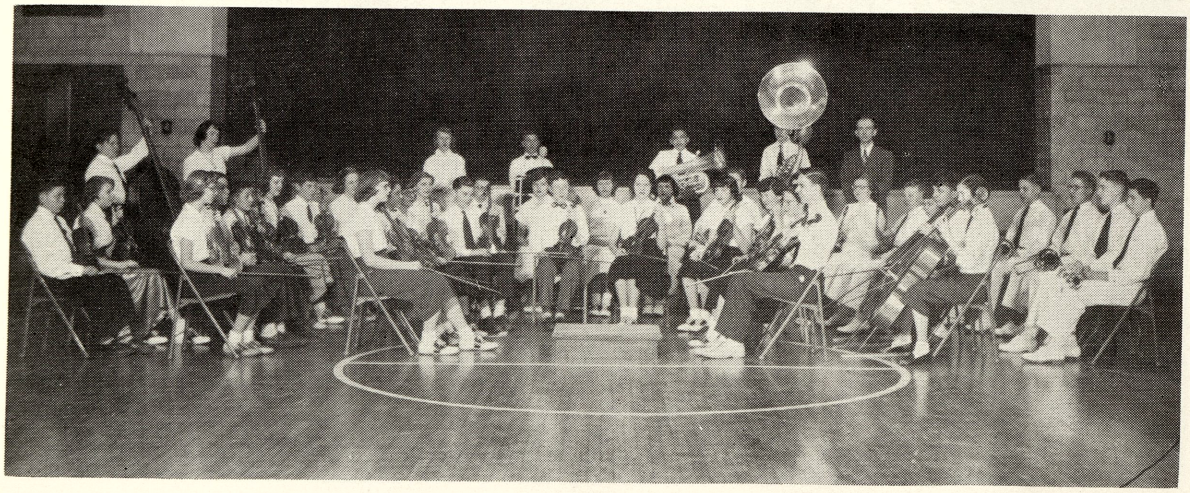

GLEE CLUB

TOP ROW: Harriet Jerome, Marcia Sheedlo, Betty Bartle, Ann Ly le, Pat Wissmiller, Mary Stasczyk, Adviser Miss Nelda Hoffmeyer.

FRONT ROW: Carol Green, Marguerite Breton, Maureen McMan, Donna Sawatzke, Minnie Lier, Mary Dragula, Nerita Hock..

GIRL'S GLEE CLUB

The girls in this group were selected from the seventh, eighth and ninth grade for their musical ability. They have met regularly every Wednesday noon to learn songs in two and three part harmony. Besides singing for their own enjoyment, the Glee Club has taken part in programs throughout the year including the Band Boost and the Spring Concert.

NEW TEACHER SCORES HIT

Choir members worked diligently under Miss Hoffmeyer's instuctions for P.T.A.'s, Band Boost, Spring Concert, and assemblies. Holiday seasons were enriched with their wholesome music.

CHOIR

TOP ROW: Mary Dragula, Mary La Beau, Jean Young, Esther Wolkens, Lorene Kelly, Pat DeLeon, Joan Lyle, Doris Verlac, Kay Socier, Gayle Clarkson. (Absent Ann Lyle).

MIDDLE ROW: Adviser Miss Nelda Hoffmeyer, Janet Lutzke, Mary Stasczyk, Jim Hurst, Jerry Stoneburner, Bill Graham, Jerry Hamling, Kenneth Crocker, Ralph Bhirdo, Susan Zuziak, Jane Swan.

FRONT ROW: Carol Hobbs, Minnie Lier, Marguerite Breton, Joanne Ott, Maureen McMan, Shirley Dubay, Dolores Roberts, Aleda Thomas, Rochelle Brookman, Pat Clark, Elaine Trier.

Janice Traub, Maureen McMann, Marilyn Perry, Claudette Marden, Phyllis Kuznicki.

Joanne Ott, Nancy Sheets, Carole Meyers, Dick Carpenter, Ann Lyle, Nancy Cole, (Seated): Mary Kelley, Joan Hrinik, Joan Lyle.

COMET STAFF CONTESTS SUCCESSFUL

The excitement and joy that registered on the faces of the newly-appointed Comet Staff chosen by Mr. L. T. Soper, from a long list of applicants, was proof that this Annual is even more than just a memory book.

This feeling of fellowship spread and culminated in the democratic allocation of the important decisions to the entire ninth grade class. Mr. H. Holland and Mr. L. T. Soper gave each 9A student opportunity to express his choice of candidate for the dedication. The motto and ideas for the cover were inspired under the direction of Miss R. Murphy in her art classes.

Mrs. E. Thomas set up a double check system to simplify bookkeeping for the home room Vice-Presidents who took charge of the Comet "Sales-Week". The group who gathered around the graph that was posted in the main corridor to record the sales were evidence of the interest shown. (For the winning home room picture look on page 42.)

In spite of the success of this contest, it was necessary to secure advertisements to cope with costs. Again Mrs. Thomas mapped out campaign areas for a contest of the advertising committee. (For high score winner in this campaign see page 36.)

TOP ROW: Nancy Sheets, Katherine Gorney, Barbara Kocur, Joyce Hunt, Mary Kelley, Claudette Marden, L. T. Soper, Ann Lyle, Pat Groom, Phyllis Kuznicki, Joanne Ott, Nancy Cole, Maureen McMan.

FRONT ROW: Joan Hrinik, Dick Carpenter, Janice Traub, Marilyn Perry, Joan Lyle, Carole Meyers, Tom Hozeska, Nerita Hock.

Tripping the light fantastic at the Gypsy Round-Up!

The Student Council officers of 1952:

President.....Bob Firchau
Vice-President.....Jacquelyn Hamling
Secretary.....Marlene Brooks
Treasurer.....Gary Haynes

TO PROVIDE A RICHER SCHOOL PROGRAM —

Remember the Christmas party, kids? School closed at noon and the mistletoe, that yearned for attention, was forgotten. Everyone waded around in snow up to their necks. The dance was shortened — Oh well, we had fun anyway!

I bet you remember the "Gypsy Round-Up" though, the one time when girls craved for "Junk Jewelry." The carefully arranged balloons were brought down, to the delighted squeals of the girls. The lipstick-smeared faces once again appeared from "Spook Alley."

You probably know that the Student Council planned all of these wonderful times. This is the organization that works best when together.

The Student Council also revised the Student Handbook, which is distributed mostly to seventh graders for their guide. This book contains many helpful rules and schedules for new students. Each home room took a paragraph or two and revised it. The result was a better, a more compact, hand book.

The Council decided to charge two cents admission to noon dances in order to build up our record supply.

STUDENT COUNCIL

Top Row: Marilyn Perry, Lyle Hartl, Bill Honey, Jim Hirst, Tom Hogg, Eric Sundeck, Ann Lyle, Bob Schanhals, Adviser D. W. Stevens.
Middle Row: Ronald Christian, Norma Young, Howard Wachner, Ronald Klemish, Ralph Bhirdo, Betty Nerychel, Vibert Davis, Joan Snide.
Front Row: Jan Levi, Tom Fobear, Gary Haynes, Jacquelyn Hamling, Bob Firchau, Marlene Brooks, Mary Rossome, Janice Traub.

MORNING MONITORS

TOP ROW: Advisor H. Holland, Rosalie Roggow, Craig Grunow, Bob Firchau, Lyle Hartl, Beverly Johnston.
FRONT ROW: Earl Lentner, Bill Baase, Jerry Hamling, Grant Hummel, Bob Gault.

MONITOR SYSTEM CLICKS

Mr. Holland has charge of the morning and regular hall monitor system which provides opportunities for capable students with at least a "B" average in citizenship to take the responsibility of hall traffic.

The stations are rotated, identification is made by numbered pins, and service hours are awarded only when on duty. Patricia Groom and Gerald Nawrock, Joyce Hunt and Bill Baase were captains for the respective semesters.

THE REGULAR MONITORS

TOP ROW: Harvey Shaler, Bill Baase, Fred Wydra, Jerry Nawrock, Jack Fehrenbach, Don Reisig, Don Klemish, Eric Sundeck, Charles Irish.
MIDDLE ROW: Gary Haynes, Tom Bennett, Carol Bowman, Donna Sawatzke, Annie Casey, Mary Stasczyk, Pat Wissmiller, Pat Groom, Joyce Hunt, Marlene Skrelunas, Pat Gulvas, Adviser H. Holland.
FRONT ROW: Ronald Klemish, Bob Firchau, Ralph Bhirdo, Ernie Fitch, Jerry Hamling, Grant Hummel, Tom Hozeska, Earl Lentner, Jan Scully.

Ed Arnst, Ann Lyle, Marshall Williams, Joan Lyle, Janette Nicol.

Open for business! Not under new management but well-stocked to serve you well. A group of noon hour monitors get ready for the noon hour rush.

WEBBER'S NOON HOUR PROGRAM RATES TOPS IN VARIETY

Selling milk, selling candy, taking tickets, answering the office phones, and supervising students in the balconies and in the halls during the noon hour were a few of the daily dozen activities of our noon hour monitors.

Merreill Eimers and Mary Alice Dragula served as captains under the direction of Mr. Speer and Mr. Soper.

NOON HOUR MONITORS

TOP ROW: Joan Lyle, Jacquelyn Hamling, Beverly Coon, Marlene Brooks, Bob Gault, Karen Johnstone, Janice Buza, Pat Brassem, Ann Lyle, Kay Butzin, Betty Bester, Ed Arnst, Bob Schanhals, Bob Heubner, Jack Lambert, Adviser, R. H. Speer.
MIDDLE ROW: Adviser L. T. Soper, Carol Green, Laurel Snelenberger, Pat Jankowski, Sharon Strauch, Kay Kolbe, Mary Bielski, Harriet Jerome, Marlene Cliff, Joan Hrinik, Pat Crago, Richard Bailey, Carl Marriott, Marilyn Buck, JoAnn Boyd, Marshall Williams, Jane Swan, Rosalie Roggow.
FRONT ROW: Pat Denno, Beverly McKellar, Shirley Balzer, Minnie Lier, Nerita Hock, Betty Nerychel, Mary Dragula, Merreill Eimers, Sharon Schuster, Pat Dent, Janette Nicol, Carolyn Becker, Jan Levi.

BACK ROW: Sandra Aspin, Betty Nicol, Dorothy Barnovitz, Ethelyn Favel, Judy Thomas, Nancy Hege, Sharon Evon, Sharon Merry.

MIDDLE ROW: Mr. Stevens, Judy Elms, Sue Gulvas, Doris Whiting, Dianne Zolinski, Marlene Dubay, Janet Domino.

FRONT ROW: Kay Kissane, Mary Lou Hull, Mavine Nerychel, Joanne Kolhagen, Bernice Farwell, Ione Bason.

Service Squad Girls Supervise Elementary Halls.
Indoor traffic safety becomes a routine as these girls take this responsibility as well as that of "lost and found" articles.
Patrol Boys Responsible for Safety on the Streets.

The American Automobile Association Traveling Safety cups were awarded to both groups in December as Webber rated in the seventy-nine Michigan schools selected as highest in safety activity for 1951. Captain Robert Nicol received an expense paid tour to the National Safety Patrol assembly in Washington, D. C.. Further honors were awarded at a special P.T.A. meeting called by Mrs. Sly, President, on April 10. At this time Patrolman Edward Smith of the Saginaw Police Force presented each member with a certificate of service.

BACK ROW: James Gronski, Ronnie Trier, Fred Zietz, Edward Bressette, John Yorks, Ronald Gillig, Wendell Mitchell.

SECOND ROW FROM BACK: Mr. Stevens, Billy Hawke, Patrick Johnson, Joe Hale, Ben Yorks.

THIRD ROW FROM BACK: Kenneth Ott, Bob Hanley, Ronald Faust, James Klemish, David Turner, Charles Johnson, Lyman Gifford.

FRONT ROW: James Perry, Gary Bonnell, Clyde Williams, Raymond Drown, Billy Ryle, Lawrence Zietz.

LET'S SEE YOUR MOLARS!

Most of our ninth grade students were victims of a dental survey which proved to be practically painless. In cooperation with the Saginaw County Dental Society a future survey of these same students will give some definite facts on the rate of tooth decay in Saginaw among the younger set.

P.S. — The dentist's assistant is our P.T.A. past president, Mrs. Frank Sly, the dentist, Dr. Robert Tillock. The victim is anonymous.

OUR AUDIO EXPERTS WARM UP

The audio part of education at Webber is well cared for by Chester Duranso, Dennis Hilborn, Roy Greenwood, Adviser R. V. Miller, and Gary Buckelew. Music for dancing, public address system for plays and assemblies, and setting up equipment for our movies kept these fellows pretty busy.

COME ON TEAM, FIGHT!

When Webber spirits were low and the score was against our team, these pepsters saved the day with an old fashioned, Yea! Team, or Fight! Fight! When the final whistle blew and our team left the field, many students claimed this was partly responsible:

Leading a Webber yell, Jo Ann Boyd, Marlene Brooks, Pat Dent, Pat Jankowski.

Victory, Victory is our cry!

V-I-C-T-O-R-Y

Are we in it?

Well, I guess!

Webber Junior High School

Yes! Yes! Yes!

FORT KNOX! HERE WE COME!

Donald and Tom Hozeska counted the tickets and money for Webber's annual Band Boost. These young fellows worked under the supervision of Mrs. A. L. Bricker. No wonder the Band Boost was a financial success!

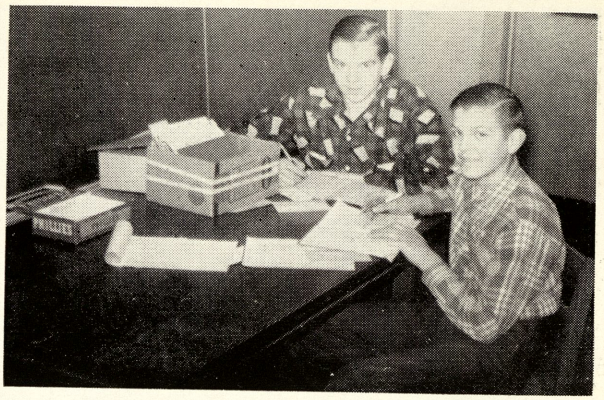

WHERE'S YOUR TICKET?

Responsibility for collecting tickets at Webber's many activities fell upon Mary Bielski, Betty Bester, Tom Brookins, Nerita Hock, Beverly Coon.

Front: Jean Green, Sharon Schuster, Merriell Eimers, Mary Dragula.

WEBBER LIBRARY SERVICE EXCEEDS RECORDS

Adding Elementary grades to the regular Junior High schedule has shown a decided increase in circulation according to Miss M. Landskroener, librarian. Her invoice listed 5977 general reading books — 395 of which were new this year — besides such reference books as encyclopediae, almanacs and others. The circulation list for 1951 totalled 31,-438 books.

FUTURE LIBRARIANS? WE THINK SO!

Anna Fruk, Connie Dunham, Jean Robinson, Jeanne Hahn, Alice Hardy, Wilma Blower, Susie Naylor.

PLANNING FOR A Y-TEEN ACTIVITY

Mrs. Denzel B. Kelley confers with President Betty Garvin and Vice-President Iris Guttowsky on the club's future program. Volunteer leadership of this sort is much appreciated at Webber.

Judy Guttowsky served as secretary, Mary Lou Gorney as treasurer, and Mary Kelley as historian.

Y-TEENS NUMBER NEARLY FIFTY

Forty-three seventh, eighth and ninth grade girls under the leadership of Mrs. Denzel B. Kelley practice Parliamentary Procedure. In their regular Monday meetings they plan their social activities, some of which are held at the Y.W.C.A.

Y-TEENS

TOP ROW: Judy Guttowsky, Iris Guttowsky, Mary Kelley, Mary Taugher, Sandra Wood, Bonnie Trylch, Mary Gorney, Carol Stewart.

MIDDLE ROW: Betty Garvin, Marge Halcli, Donna Hartung, Susie Naylor, Sally Levi, Margaret Houlihan, Janet Bennett.

FRONT ROW: Phyllis Hartner, Betty Hartung, Betty Bartle Ann Fruk, Judy Cousineau, Angeline Grill.

TOP ROW: Ronald Glueckert, Gerald Gamm, Melvin Williams, Delton Munson, Don Klemish, Kenneth Crocker, Don Reisig, Howard Wachner, Ralph Bhirdo, Bob Schanhals, Bob Huebner, Gary Meyers, Roy Greenwood.

MIDDLE ROW: Gary Haynes, Tom Bennett, Gerald Weigold, Terry Peters, Harlin Morse, James Grams, DeVere Mosher, Don Hozeska, Jan Scully, Dennis Hilborn, Don Kerr, Charles Oliver, Harvey Shaler, Larry Reynolds, L. T. Soper, Adviser.

FRONT ROW: Jack Hirst, Jerry Callahan, Bill Baase, Dick Furstenberg, Ronald Klemish, Jan Levi, Grant Hummel, Jerry Hamling, Jack Johnston, Tom Hozeska, Earl Lentner, Bill Graham, Charles Gronda.

HI-Y

Time 7:30 — Place Y.M.C.A. — Date Jan. 29, 1952

"I promise in the presence of God and before my friends to do all in my power to help create, maintain, and extend throughout the school and community high standards of Christian character.

I accept and will uphold the Jr. Hi-Y platform of clean sports, clean speech, clean living, and clean scholarship."

Thus ended the second annual Jr. Hi-Y all-city induction ceremony. Webber, North, and Central Jr. Hi-Y's participated.

Forty-five boys representing the three clubs took their pledges under the supervision of Mr. John Fisher, Y.M.C.A. Boy's Director, Mr. Donald Forster, North Jr. Hi-Y leader, Mr. Paul Plambeck, Central Jr. Hi-Y leader, and Mr. L. T. Soper, Webber Jr. Hi-Y leader.

Swimming, basketball, pool and ping-pong completed an evening of major importance in the Jr. Hi-Y's year of activity.

THE CHAMPS

THE RUNNER-UPS

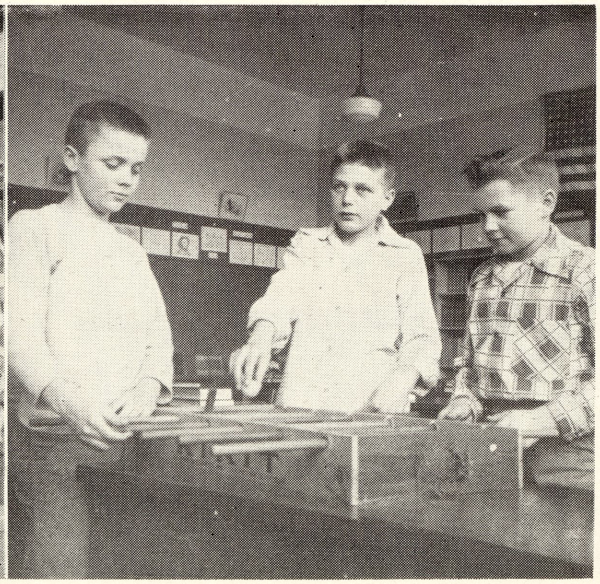

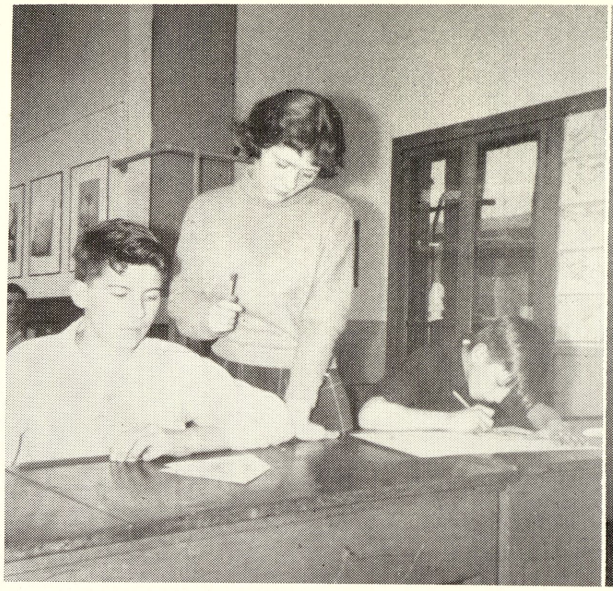

Workin' on the Webber Emblem.

We had all A's!

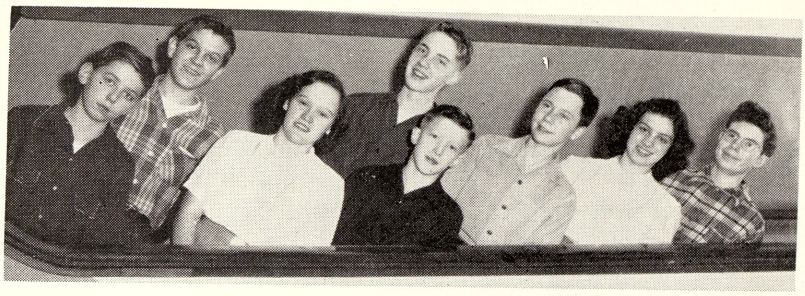

We weren't *unbalanced* on our report cards! We had all A's too!

Joan Lyle was one of our top Comet advertising salesladies. Melvin Burns did much of our art work for the Comet.

Pictures, Pictures everywhere! The album staff talks over the picture details.

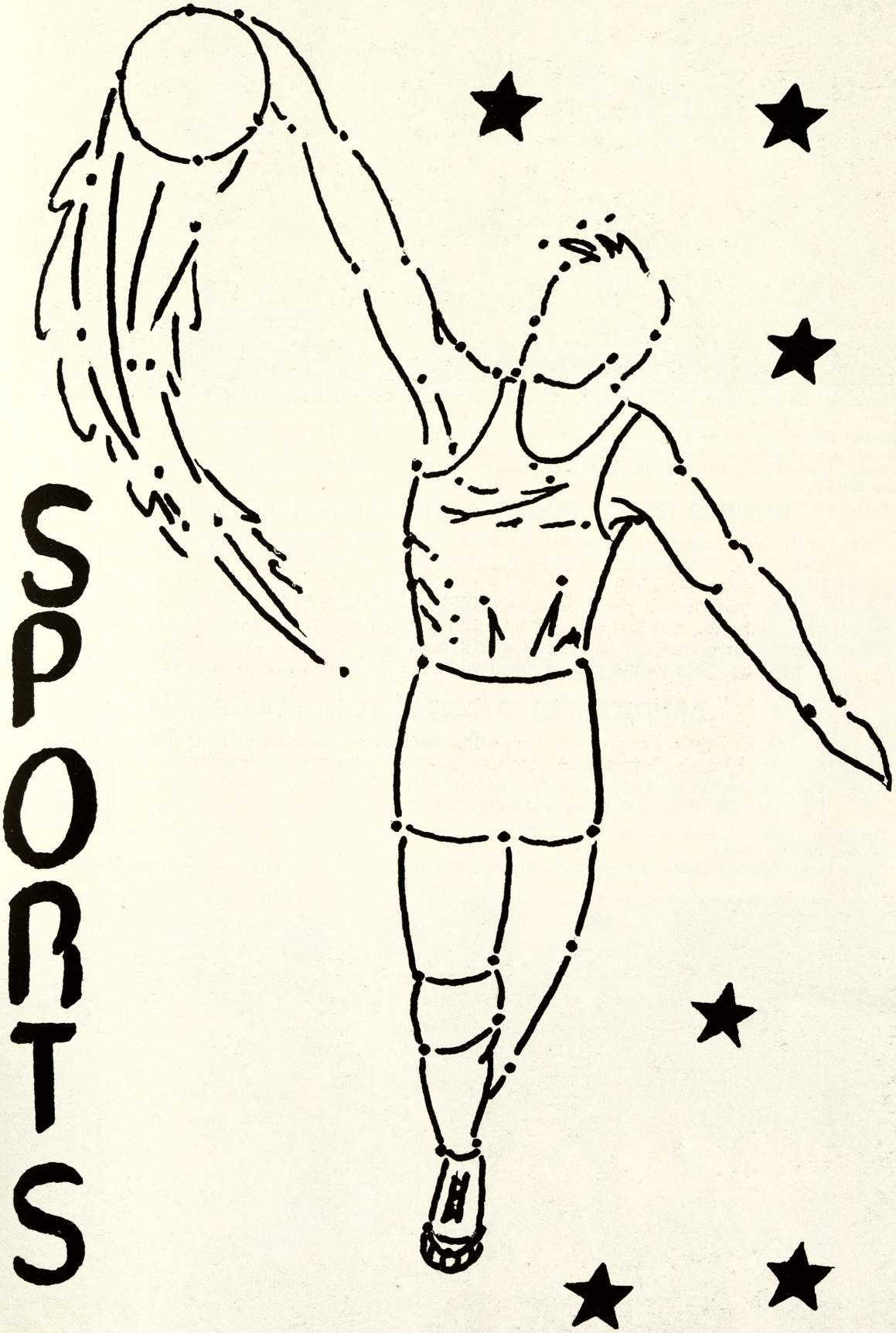
SPORTS

TOP ROW: Charles Slate, Bob Firchau, Jim Hirst, John Donahue, Jerry Nawrock, Ernest Fitch, Gary Haynes, Tom Hogg, Jack Fehrenbach, Jerry Majorski, Manager Howard Wydra.

MIDDLE ROW: Howard Wachnre, Charles Moskal, Walter Suazo, Ronald Carlton, Dick Terry, Lyle Hartl, Gary Hamling, Leonard Lynn, Tom Bennett, Manager Bob Gault.

FRONT: Fred Wydra, Bill Bressette, Grant Hummel, Ralph Bhirdo, Bob Schanhals, Bob Huebner, Eric Sundeck, Joe McCoy.

WEBBER HOLDS POSITION ON CHAMPIONSHIP TITLE

If luck goes by threes, we are looking for next year's team to move up to first place. This season marked the third year in "second" in the city's Junior High division for Webber.

Last year South never handed Webber a defeat. This year the team won four, tied one, and lost one. In handing out defeats, Webber beat North twice, Central once and South once. Central also beat Webber in a close game of two to one. This year's players had what it takes in teamwork and sportsmanship.

BANDMASTER SUCCESSFUL IN SOCCER

Mr. H. Rau's Homeroom claims the title as soccer champs for the current season. History claims that some of the most decisive battles were won by the inspiration of music. This team claims that they won by good hard playing. Perhaps Mr. Rau has been 'stringing' someone.

TOP ROW: "Coach" Harold Rau, Bob Walsh, Elwood Wirth, James Young, Dick Carpenter, John Zahner, Howard Wydra, Richard Yates.

FRONT ROW: Melvin Williams, Terry Zigeler, Marshall Williams, Fred Wydra, Leonard Lynn, James Wrona, Donald Wyman.

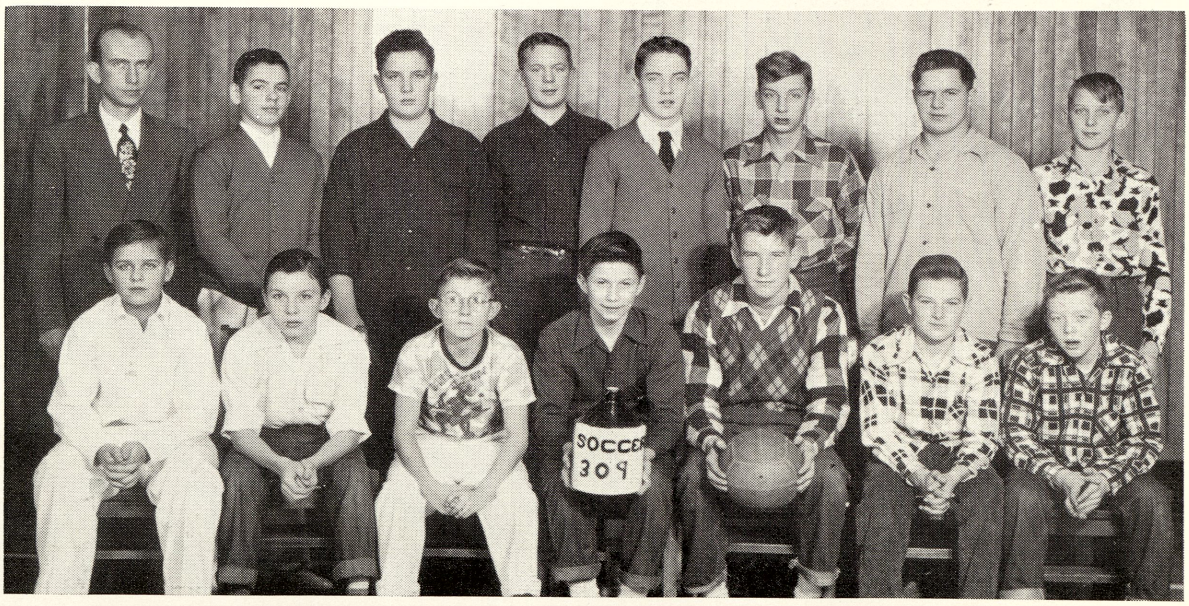

TOP ROW: Patricia Wissmiller, Iris Guttowsky, Mary Stasczyk, Sharon Strauch, Barbara Walle, Marlene Cliff, Linda Reiss, Barbara McLaren, Mary Rossome, Shirley Wascher.

THIRD ROW: Coach, Mrs. Bonnie McQueen, Marian Bremer, Mary Kelley, Mary Dragula, Carol Bowman, Donna Sawatzke, Marian Wissmiller, Minnie Lier, Sue Kreuchauf, Kay Socier, Beverly McKellar.

SECOND ROW: Barbara Rabideau, Lois Lentner, Phyllis Kuznicki, Kay Kolbe, Jacquelyn Hamling, Bonnie Enos, JoAnn Boyd, Patricia Gulvas, Patricia Denno, Marilyn Buck, Nancy Sheets.

FRONT ROW: Mary Parrish, Marlene Brooks, Ruth Gallup, Marlene Skrelunas, Carol Beyer, Shirley Balzer, Betty Nerychel, Merriell Eimers, Maureen McMan.

MISS G. SUHR

VOLLEYBALL

For the third successive year our volleyball team, under the able coaching of Mrs. Bonnie McQueen (right), finished in second place in the city league. We hope to break this jinx next year under our new coach, Miss Gloria Suhr. Our girls showed plenty of spirit in beating North twice and Central once. Look out South, here we come.

In girls volleyball Mr. Soper's Homeroom - 210 played Miss Houston's 201 for the championship. Pat Dent served the final two points! A terrific game with Mr. Soper's girls winning by two points.

MRS. B. McQUEEN

TOP: Jean DeShone, Pat Denno, Judy Guttowsky, Iris Guttowski, Jacquelyn Hamling, Donna Grew, Mary Hartl, Phyliis Hartner, Joanne Ott, Beverly Richardson, Laraine Hock.
FRONT: Alice Hardy, Pat Dent, Geraldine Habke, Pat Gulvas, Joye DeLavern, Mary Dolfi, Erma Harmon.

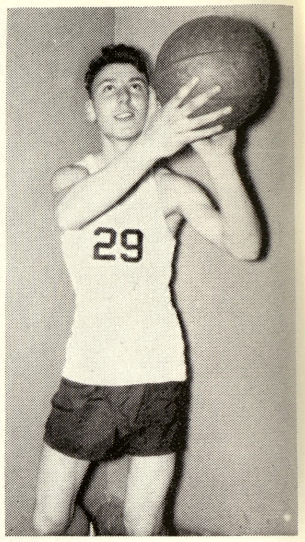

A left-handed hook artist, Jack Fehrenbach, made the senior team a mighty hard team to beat.

SENIOR BASKETBALL

At the beginning of the season, Mac and his boys were quite discouraged. The team could not seem to get into their stride or perhaps luck was against them.

The two outstanding games at the end of the season showed their willingness to fight to win and the stick-to-itiveness spirit that they had acquired from the weeks of practice. These games with South and Central were tied most of the time to the delight of the audience. The two points that broke these ties in Webber's favor made our fans go wild.

SR. BASKETBALL TEAM

Top Row: Coach W. S. McMullen, Tom Hogg, Ronald Carlton, Tom Bennett, Jim Robison, Gary Hatch, Jerry Nawrock, Bob Firchau, John Donahue, Lyle Hartl, Jerry Majorski.

Front Row: Manager Jan Levi, Eric Sundeck, Jack Fehrenbach, Gary Haynes, Jerry Hamling, Bob Schanhals, Grant Hummel.

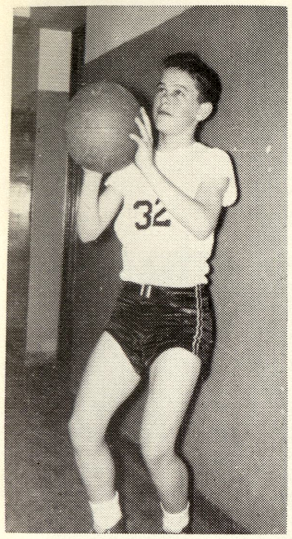

Jim Gretzinger added a lot of fight to the Junior Team. His one handed shots kept the opponents on their guard.

JUNIOR BASKETBALL

Although the Webber Junior Team did not win in any of its games this year, the players gained a lot of good experience and looked much better as the season went along.

Due to illness, Bob Huebner, one of the outstanding prospects, was unable to play after the Christmas vacation. He will be back as a Senior next year; also, Adolph Ramierez, another fine prospect moved away in the middle of the season, and Ronald Leis missed several mid-season games due to illness. These unfortunate circumstances hurt our team's chances a great deal, but it is felt that due to the team's late-season improvement that they should give a good account of themselves as Seniors.

JR. BASKETBALL TEAM

TOP ROW: Clifford Christian, Garth Jackson, James Gretzinger, Bob Morin, Tom Lindy, Dale Kellogg.
MIDDLE ROW: Manager Richard Brown, Adolph Ramierez, James Parlette, Ramon Strauch, Richard Furstenberg, Bob Huebner, James Somerfield, Coach R. H. Speer.
FRONT ROW: Bob Walsh, Dennis Berlin, Richard Leis, Charles Slate, Elwood Wirth, Bob Newvine.

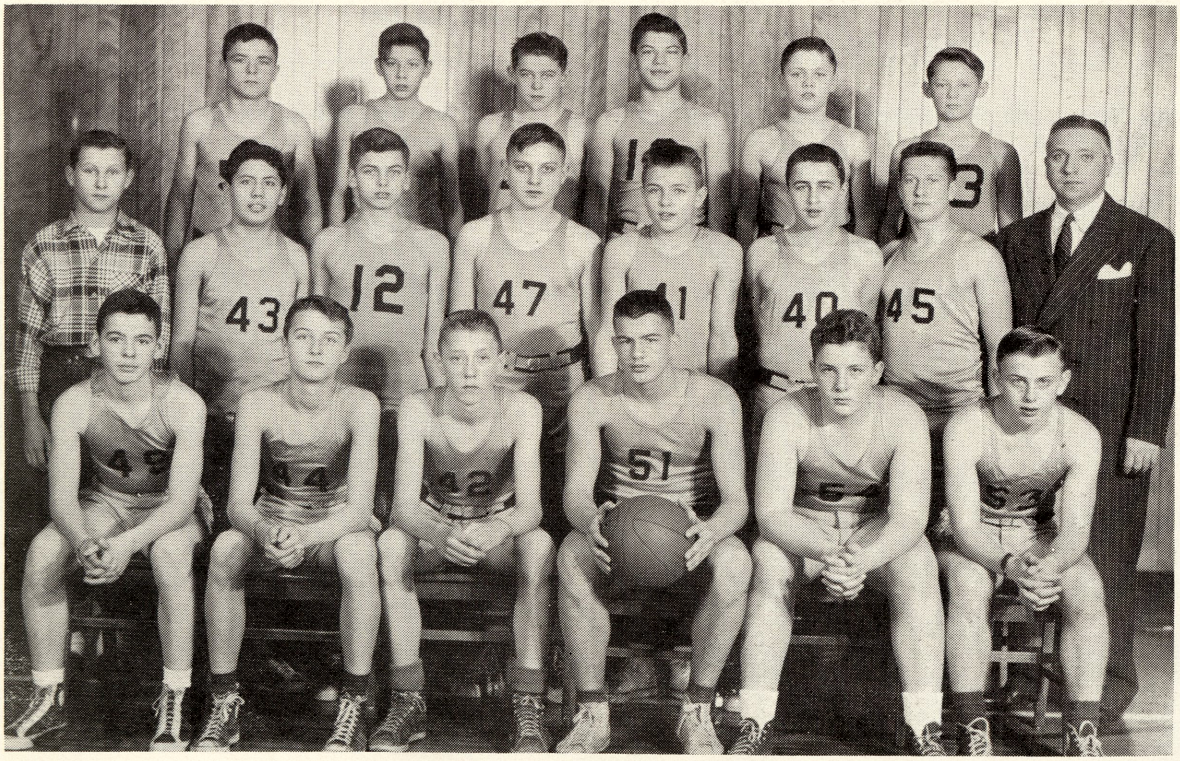

HOME ROOM 223 WINS COMET SALES CONTEST

Betty Brendly, Vice-President was first in reporting 100% sales which entitled her Home Room to the above picture.

UNDEFEATED HOME ROOM GIRLS' TEAMS STAGE BATTLE FOR CHAMPIONSHIP

When the air cleared and the final whistle sounded Mrs. Wetmore's girls found they were victor by four points over Miss Houston's Home Room.

TOP ROW: Joyce Hunt, Nerita Hock, Harriet Jerome.
FRONT ROW: Patricia Clark, Marlene Baker, Sue Flathau.
ABSENTEE: Joan Hrinik.

MRS. LEVI'S HOME ROOM WINS BASKETBALL TROPHY

Mr. H. Rau and his team were not too happy to take a defeat from a lady coach and her team in a decisive noon hour battle. Divided honors make for keen competition.

TOP ROW: Merton Inman, Gary Haynes, Richard Leis.
FRONT ROW: Tom Lindy, Alvin McGrandy.
ABSENTEE: Jerry Majorski.

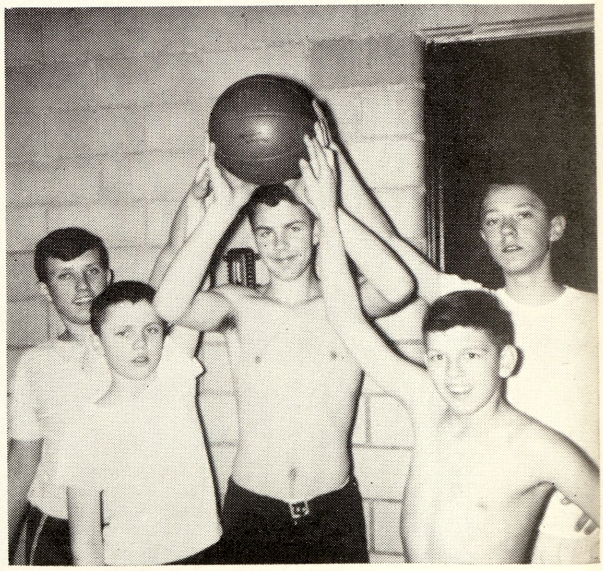

Dearie, do you remember
When we waltzed to the Sousa Band?
My wasn't the music grand?
Dearie, life was cheerie
In the good old days gone by!

Many of our advertisers were in business long before this picture was taken. How many do you know?

Much credit for the financial success of our year book is due our advertisers. We thank you!

ALBOSTA HARDWARE

GENERAL MERCHANDISE

Hardware, Electrical Supplies, Paints, Glass

Dial 2-5343 **2309 So. Jefferson**

Compliments of

ARCANGELI HARDWARE

2732 S. Washington Ave.

DUDEWICZ GROCERY

MEATS • GROCERIES • FRUITS

2903 S. Jefferson **Phone 4-9870**

A Clean Store **Friendly Service**

LUTENSKE FOOD SHOP

Saginaw's Largest Candy Display

2627 Prescott **Opposite Webber School**

Compliments of

FURSTENBERG - BRAUN

LUMBER AND COAL

1764 So. Jefferson **Dial 2-5101 — 2-5102**

Compliments of

SAM SOWULESKI & SON

GROCERIES AND MEATS

1625 Webber St. **Phone 3-9831**

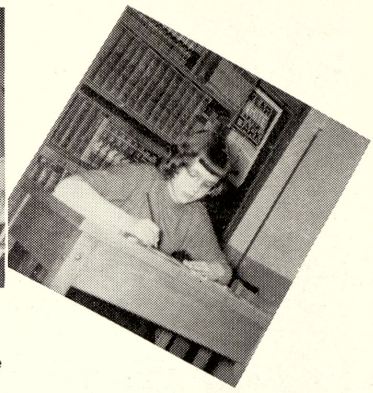

Tootin' for the Spring Concert. RIGHT: Drawin' for the Comet cover.

9A Class Play scored a hit with *"One Wild Night."*

Webber Radio Club observes a demonstration by the Office of Civilian Defense Amateur Radio Operators in short wave operation.

For many years in the past Radio Center has served Saginaw.

When you read this, many years from now, we will still be here to serve you—

Always Stressing Quality!

RADIO CENTER

THE CENTER FOR EVERYTHING IN RADIO

RUST AT NEWTON

EVERYTHING IN ELECTRONICS

WHEN YOU WANT BOWS & ARROWS GO TO

ARCHERY SUPPLY SHOP

107 S. Water St. Phone 4-4670

New Portable Typewriters for Rent

Service on all makes of Typewriters

CROSS TYPEWRITER SERVICE

410 W. Genesee Phone 4-9431

Compliments of

WILLIAMS POTATO CHIPS

"Chef's Choice"

1419 Hess St. Phone 2-5516

FOR THE BEST IN

All Aluminum Combination Storm Windows and Screens
Interchangeable from the Inside — Lifetime Guarantee

See The

SIMONS HOME IMPROVEMENT CO.

2933 S. Washington Dial 3-9263

WALLGREN'S MARKET

FRESH VEGETABLES

QUALITY MEATS AND GROCERIES

Since 1928

Phone 2-1904 2622 So. Washington Ave.

Compliments of

McCORKLE OIL CO.

6025 Dixie Highway — 1704 Sheridan

Crystal - Clear - Fuel Oil

Telephone 3-6020 — 4-3492 — 3-5339

GILLESPIE'S DRUG STORE

Prescription Druggists

2720 So. Jefferson Ave. Saginaw, Mich.

PEGGY'S BEAUTY SHOP

and

BEN BARBER SHOP

2618 So. Jefferson Ave.

Compliments of

HANNAY DAIRY BAR

Lunches and Fountain Service

Williamson Rd. and Dixie Highway

Bridgeport, Michigan

We're All Cheering For

GODWINS

6147 State St.

See Them for the best in

Television, Carpet and Appliances

— REMEMBER GODWIN'S MOTTO —

Don't See us First — See us Last

Marlene Brooks and Pat Dent

Maureen McMan and Joanne Ott
look over equipment at

HILLIER HARDWARE

2316 Webber

OPEN EVERY EVENING

SEARS ROEBUCK AND CO.

SAGINAW'S FRIENDLIEST STORE

Federal at Genesee — Phone 3-8411

CELINE BEAUTY SHOP

Corner Hess at Jefferson Ave.

SAGINAW, MICHIGAN

Phone 2-3632 — Celine Novak

DOOLEY DISTRIBUTING CO.

2085 E. Genesee

Phone 3-8404

SUN LUMBER CO.

1810 Sheridan Avenue

BUILDING MATERIALS OF ALL KINDS

Telephone 4-2171

W. L. CASE & CO.

UNDERTAKERS

and

AMBULANCE SERVICE

413 Adams Street — Phone 3-5441

ALSGAARD'S STAR FOOD MKT.

BRIDGEPORT, MICHIGAN

BRIDGEPORT OIL & GAS

W. Prueter — H. Haas

Everything in Petroleum Products

TANK WAGON DELIVERIES

Telephone 2-4090

THE FURNITURE MARKET

On the Dixie Highway

Open Daily 9 A.M. to 9 P.M.

Phone 2-9607

BANQUETS • WEDDINGS

LINCOLN TAVERN

Private Parties

Phone 4-7352 **Bridgeport, Mich.**

ANDERSON'S

BOOK STORE

On Jefferson

SOUTH SIDE APPLIANCE

Washers - Refrigerators
. . Oil & Gas Heaters . .
Electric & Gas Ranges
Shellane Bottled Gas

2724 S. Washington **Phone 3-3696**

Johnson Outboard Motors
Sporting Goods — Precision Tools

McGEE - FINLEY

The Sport Shop
615 E. Genesee

Compliments of

TYPEWRITER EXCHANGE

130 S. Baum St.

Phone 4-6523

FOR PHOTOGRAPHS

OF EVERY STYLE

YOUR OFFICIAL

COMET PHOTOGRAPHER

For Your Photographic Needs, We Invite

You to Saginaw's Most Modern and Largest Studio

WERKEMA STUDIO

315½ E. Genesee **Phone 2-7031**

WE LOST in the final game

but

YOU NEVER LOSE

when you

PATRONIZE OUR ADVERTISERS

HOME DAIRY COMPANY

FOOD MARKETS AND CAFETERIAS

SAGINAW • FLINT • PONTIAC • JACKSON • LANSING

Phone. 2-4131 **403-405 E. Genesee Ave.**

SAGINAW, MICHIGAN

Compliments of

MICHIGAN NATIONAL BANK

JEFFERSON AND LAPEER

Member F.D.I.C.

PULASKI GROCERY

Groceries and Meats

2726 So. Jefferson

Walz Hardware

Chapman Co's

Chapmans beverages are sold at Webber parties

Compliments of

ASHWORTH DRUG STORE

PRESCRIPTION SPECIALISTS

6183 Dixie Highway **Phone 3-9325**

Joan Hrinik and Howard Wachner burn up a few calories at a noon hour dance.

You Can't Keep
us down!

We topped off our breakfast with
a big glass of milk from

SAGINAW DAIRY

1743 E. Genesee

Compliments of

CHEVROLET TRANSMISSION

and

SAGINAW SHEET METAL

Compliments of

BRIDGEPORT HARDWARE CO.

Compliments of

BRIDGEPORT HOME BAKERY

Phone 4-3922

FINNISH STEAM BATH

4212 E. Genesee Avenue

Phone 2-2411

Compliments of

JEFFERSON OIL CO.

1807 S. Jefferson Ave.

DISTRIBUTORS OF FLEET-WING

Carolyn Becker and Dick Carpenter check the "degree" of success in the Junior Red Cross drive.

NORTH STAR DRIVE

5463 DIXIE HIGHWAY

SAGINAW, MICHIGAN

A Good Place for the Gang

Compliments of

CRONK CHINA SHOP

4673 Dixie Highway

Home of Fine China

Gifts for all Occasions

Mashed potatoes and hamburg gravy today!

Jim Dunlap
appreciates

SOLID COMFORT

with
Double Thick

KIMSUL

Insulation

THE SAGINAW LUMBER COMPANY

Sally Dollhoff and Jean Beranek help fill the Pot-o-Gold in the elementary Junior Red Cross campaign.

BRIDGEPORT LAUNDROMAT

3770 State St. Phone 4-7352

Authorized Westinghouse Dealer

Compliments of

CREAMLINE DAIRY INC.

2409 Hess Street

Individually owned and operated

VALLEY SWEETS CO.

WHOLESALE DISTRIBUTORS

Johnston's Chocolates

KODAKS and PHOTO SUPPLIES

MORLEY BROTHERS

114 No. Washington Ave.

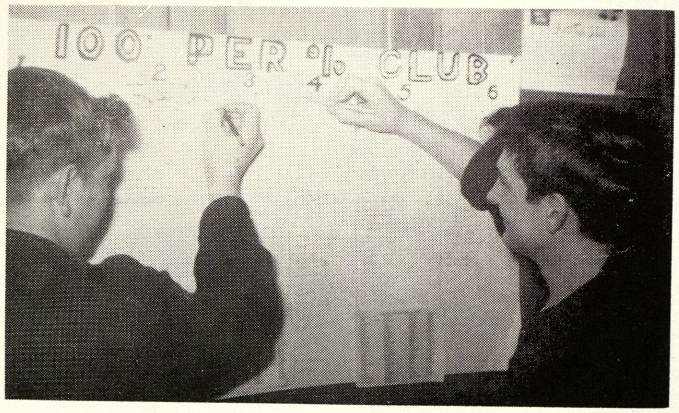

WE GIVE 100% SERVICE!

SANDERSON SERVICE STATION

2211 Holland

GASOLINE AND OIL

"Save money by seeing us"

BIGELOW COMPANY

Plumbing and Drainage

Steam and Hot Water Heating

Systems

1037-1039 Howard St.

Phone 3-8453

BRIDGEPORT DRY CLEANERS

"See Us and Look Your Best"

Courteous Pick-up and Delivery Service

Dyeing - Repairs on Request **Dial 4-7122**

CHAS. FRUEH & SONS, INC.

"House of Flowers"

Phone 2-3185 **511 Federal Avenue**

Mr. Haist keeps abreast of the new textbooks.

For the well-dressed look go to

ARVILLA'S

2714 So. Washington

C. DENT, Grocery

2603 So. Washington Ave.

"We Agree" say
Vincent Jackiewicz
Don Hozeska
Wayne Johnston

that

"Webber students are healthy and happy drinking milk from"

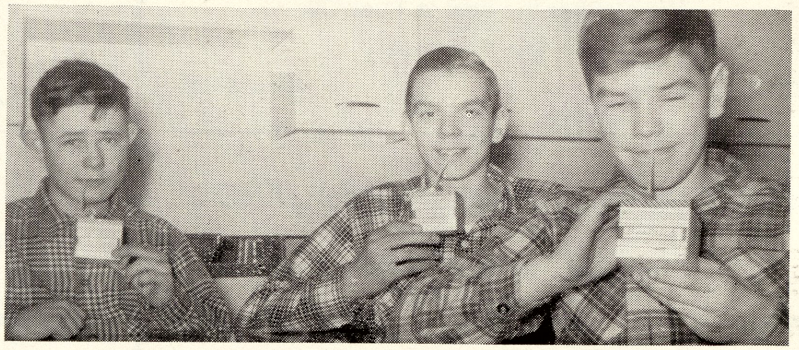

WALTER HOFF

Sealrich Dairy Products

2005 HOLLAND AVENUE

SUPERIOR DAIRIES INC.

1411 Holmes

FINE DAIRY PRODUCTS

B. KAZMERSKI GROCERY

2237 Annesley St.

Try our home-made Polish sausage

We Deliver Tel. 3-5181

R & W GRILL

DAIRY BAR

2808 So. Jefferson Ave.

SQUARE DEAL GAS & OIL

We Deliver the Best in Fuel Oil

Ed & Walt Szczepanik

1733 So. Jefferson Phone 2-9502

FLETCHER'S HEATING & APPLIANCE

For the Best in Heating Supplies

Phone 8393 2305 So. Jefferson

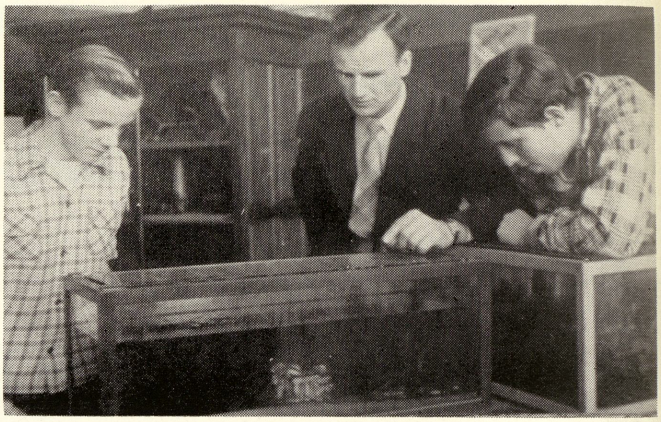

Merton Inman and Friend Armstrong study the oxygen-carbon dioxide cycle with Mr. Derheim.

Liebermann's

LUGGAGE • LEATHER GIFTS

TRUNKS • GIFTS

415 E. Genesee Avenue

DAVIS DRUGS

1052 E. Genesee

"Your Health Guard Pharmacy"

VILLAGE HARDWARE

SPORTING GOODS — GENERAL HARDWARE

PAINTS

Phone 3-7661 Bridgeport, Michigan

TURNER'S GROCERY

MEATS • PRODUCE

Burt Rt. No. 1 11105 Sheridan Rd.

Boy Scouts attending Webber received awards at the city wide Court of Honor at the City Auditorium, February 7.

"All 7th hours abolished"
Mr. Stevens requires First Aid

Compliments of

Acorn Press

M. TROGAN GROCERY

2616 So. Washington

General Auto Repairing

MAGYAR GARAGE

2517 Fordney Avenue **Phone 3-1801**

ADAMS CLEANERS

Free Pick-up and Delivery

Dial 4-3191 **2217 S. Jefferson Ave.**
Saginaw, Michigan

DOTTIE'S FISH & CHIPS
and
JOE'S BARBER SHOP

4547 Dixie Highway **Phone 4-1225**

Quality Shoes

X-Ray Shoe Fitting

JOCHEN SHOE STORE

420 E. Genesee Ave.

Elizabeth Levi and Eddie Arnst receive prizes from P.T.A. President Mrs. Frank Sly and Marilyn Perry at the Holloween party.

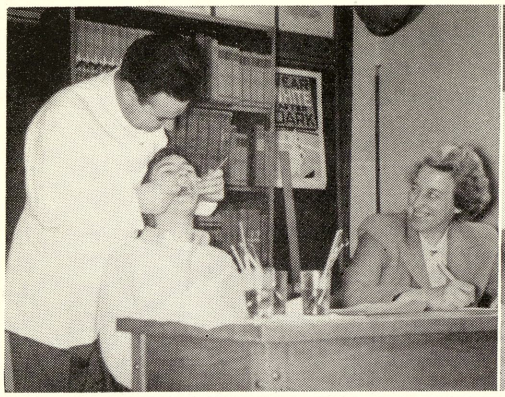

GOOD TEETH!

GOOD BLOOD!

GOOD HOUSEKEEPING!

RAINBO IS *Good* BREAD

Basketball players Jan Levi, Ernie Fitch, Jerry Hamling, Grant Hummel, Gary Haynes, Bob Firchau meet after the game for refreshments at —

ROY'S DRUG STORE

YOUR PRESCRIPTION DRUG STORE

2701 SO. WASHINGTON AVENUE